EXTRA

3 CENTS
Treas., Jan. 22 (AP)
Balance $3,225,823,435
Receipts $24,145,619

BOSTON EVENING AMERICAN
THE RECORD-AMERICAN HAS THE GREATEST CIRCULATION IN NEW ENGLAND
Vol. XLIV—No. 258 36 Pages Boston, Thursday, January 22, 1948 Entered as second class matter At Boston Postoffice Price 3 Cents

FINAL

MAINE MAN SLAYS 2, SHOOTS COP KILLS SELF

STORY ON PAGE 3

Silver Skates Derby Entries Close Tonight

LOST THREE SONS, GETS CITIZENSHIP—Non-citizen status of Mrs. Stella Lewandowski, 58, Lyndhurst, N. J., kept her out of Gold Star Mothers' organization which requires members to be citizens. Rules were waived and a special naturalization court, called by Atty. Gen. Tom Clark, granted her citizenship. Here the widowed mother, who lost three boys in the war, is administered the oath by Judge A. D. Del Mar.

International News Photo

Snow on Way, Traffic Tangle

Two snowstorms were expected to converge on this area late today, bringing Boston only an inch of accumulation but due to be followed by a cold wave with near or sub-zero temperatures tomorrow night, the mercury dropping to 20 in the city and 15 in the suburbs tonight.

Boston's street car service was hampered by the fact many cars were still disabled at the rush hour this morning as result of yesterday's storm, while railroads faced a critical freight problem.

Carload lots of freight clutter railroad yards because private sidings of consignees are blocked with snow.

Passenger service on the Saugus and Medford branches of the Boston & Maine, suspended last night, will remain in that status until further notice, officials announced. A railroad plow assigned to the Saugus branch during the night was derailed at Cliftondale by ice and snow. A wrecker sent to get it on the rails again was blocked by snow at highway crossings.

The B. & M. said it was "besieged" with calls from freight train crews reporting derailments.

PLOW DERAILED

A railroad plow was derailed in Winchester near Wedgemere but a wrecking crew got it back on the tracks before morning commuter service began.

The forecast of a cold wave confronted railroad men with what they frankly said they "feared most"—a freeze before tracks can be cleared of slush and water.

Traffic problems were intensified in South Boston this morning when pilings of the L st. bridge were discovered afire. The blaze caused negligible damage but traffic was blocked for an hour.

Police continued their drive to get parked automobiles out of the way so fire apparatus and ambulances might not be held up. The traffic division issued 700 tags, police in Brighton had tagged 435 cars and towed away 103 in the past three days, the Roxbury Crossing division tagged 400 yesterday and the drive on Beacon Hill parkers was intensified.

Metropolitan facilities were taxed considerably as thousands of workers found the Met their only means of getting to work this morning.

A survey of the Met's street car terminals showed only 14 cars in operation out of 63 at the East Boston yard, 27 operating out of 97 at Fields Corner, 103 running out of 231 at the Arborway and 18 in commission out of 60 at Revere.

STAY OFF CARS

So serious was the Greater Boston transportation jam that officials of the Met issued a special bulletin early today pointing to the crippling effects of the storm and urging the riding public to stay off cars on rush hours wherever possible.

The Met said its service would be severely crippled in car lines in Revere, East Boston, Dorchester and Roxbury. Later, the Eastern Massachusetts Street Railway announced that storm damage would reduce its service in Woburn, Reading and Malden.

Highways in Massachusetts, westward to the Berkshires, were coated with ice formed by the rainfall that covered the area in the wake of two to five inches of fresh snow. Rain followed the snow in most of southern New England and along the coast to Portland, Me.

The Boston public works department sent out 1500 men with picks and shovels today to tackle streets with ruts often a foot deep. Plows worked through the night to push as much of the slush as possible off roadways narrowed to a scant two-car width.

Just by way of disagreeable statistics, the weather bureau announced that the total of the seven storms this winter, beginning Dec. 24, is 49.4 inches. In 56 of the past 75 years, this total has not been equalled and in only 19 winters has it been exceeded.

Thousands of motorists left cars at home and traveled by train, bus and street cars throwing heavy loads on all lines.

On Monday and Tuesday, the M.T.A. carried an average of nearly 100,000 more passengers than in the same two days of last year, Dana said. He asked car riders to co-operate with the road and ride in other than peak hours if they can.

Father Dies, Son Burned Rescuing 4

FITCHBURG, Jan. 22—Desire St. Martin, 72, was dead, his wife, son, two grandchildren and a cousin hospitalized, and the St. Martin cottage in Rice ave., destroyed, as the result of a fire in which the son was badly burned while rescuing others of the family.

The younger St. Martin, Edward, 32, is in Burbank Hospital with his mother, Julia, 72; his sons, George, 14, and Ernest, 13, and William O'Malley, 25, of Clinton, the cousin, none critically injured.

Edward lifted his mother out a front window, near which she was found unconscious in a snowbank when firemen arrived. He suffered first and second degree burns in rescuing her and his sons. The elder St. Martin was cut down by flames 15 feet inside the front door.

The Weather

LOCAL—Cloudy tonight with occasional light snow this afternoon and again tonight. Colder tonight with lowest temperatures about 20 in downtown Boston and about 15 in interior suburbs. Clearing and becoming much colder Friday with a cold wave and near or sub zero temperatures Friday night. Gentle westerly winds becoming northwest 20-30 mph Friday.

MINIMUM N. E. TEMPERATURES

Boston	22	Concord	23
Bangor	24	Hartford	26
Burlington	17	Providence	30

Sun rises, 7:07; sets, 4:48.
High tide, 7:49 p. m.; height, 8 ft. 5 in.
Warmest this date, 66, in 1916.
Coldest this date, —3, in 1888.

All-Out Fight Rages In Tel Aviv Suburb

JERUSALEM, Jan. 22 (INS)—Attacks from ambush by both Arabs and Jews on the outskirts of Tel Aviv caused more than a score of deaths today and resulted in a pitched battle between an estimated 900 Arabs and Jews in the village of Yazur.

In Tel Aviv proper a mob lynched a Christian Pole who was suspected of being a spy for the Arabs.

Yazur was transformed into a battlefield when both sides brought up reinforcements following an exchange of attacks on Jewish and Arab transport.

The Tel Aviv lynching brought to 24 the total of known deaths in new outbursts of violence so far today.

GI War Bride, Jap Artist Die In Poison Pact

YOKOHAMA, Jan. 22 (INS)—The U. S. Eighth Army announced today that the wife of an American soldier and a Japanese man took poison together and died Tuesday night at Yokohama.

The Army said the woman, an Australian by birth but an American dependent in Japan, and the Japanese were found dying at a Yokohama railroad station.

The woman was identified as Mrs. Leonard R. Lorance, wife of an Olympia, Wash., soldier who is a master sergeant in the Occupation Army. She was the mother of a three-year-old son.

The Australian mission in Tokyo said Mrs. Lorance was a native of New South Wales and that her maiden name was Wynne.

Bevin Warns Reds Woo West Europe

LONDON, Jan. 22 (AP)—Foreign Secretary Bevin declared today that Russia is following a ruthless policy of trying to Communize western as well as eastern Europe.

New Snowstorm, Fog Darken New York City

NEW YORK, Jan. 22 (AP)—Strips of near midnight darkness settled over New York in midforenoon today as a new snowstorm swirled onto the weather-battered city.

Lights gleamed in skyscrapers in some sections while other areas were normally clear. The weather bureau said a combination of snow and fog caused the phenomenon.

As the darkness passed and light came again like delayed dawn, snow fell with growing intensity.

The weather bureau said the storm, moving in from eastern Pennsylvania, would continue until late afternoon, leaving two inches or more. The metropolitan area still is banked with snow from the Dec. 26 fall of 25.8 inches.

COMMUTERS WAIT FOR STREET CARS AT BLUE HILL AVE. AND COLUMBIA RD.
Some of the Thousands Delayed Today After Storm Crippled Transportation
Record-American Photo by Frank Turner

TRUTH
ABOUT THE
TRUCK STRIKE
TONIGHT AT 10 P. M.
STATION WCOP

INSIDE *Sunday's* ADVERTISER

NEWSPAPER BOYS—HEROES AND BUSINESS MEN
Inspiring story of American newsboys and their heroic deeds in emergencies which have confronted them . . . In the AMERICAN WEEKLY.

THE SECRET OF LIFE—ENZYMES
Dr. James B. Sumner, Nobel Prize winner, reveals how enzymes may be science's newest weapon in the conquest of disease and old age . . . In the AMERICAN WEEKLY.

CASE OF THE UNMAILED POST CARD
Peter Levins dramatizes the strange career of a romantic killer whose crimes were uncovered through a post card . . . In the AMERICAN WEEKLY.

THE CASE OF THE CORPSE IN THE KIOSK
A weekly crime story by Ruth Reynolds in which a lady dies under circumstances which still baffle authorities. In the PICTORIAL REVIEW.

YOUNGEST MAESTRO ARRIVES—Posed for action with his baton is 8-year-old Ferruccio Burco, Italian genius, as he arrived in New York aboard the S. S. Sobieski. Believed to be the youngest conductor and director in the world, he will make his New York debut at Carnegie Hall on Feb. 28. International News Photo

2d Triple Slaying In Day Stirs Maine

COLUMBIA, Me., Jan. 22—A Bangor man, suddenly going berserk, shot and killed his stepdaughter and her grandfather today, then took his own life with a 30-30 rifle before the eyes of horrified relatives. Dead in the triple killing, the second in Maine in less than 24 hours, were Harley Worcester, 70; Mrs. Glenis Ellingwood, mother of an infant and granddaughter of Worcester's late second wife, and Charles Drinkwater, 55, of Bangor, stepfather o fthe slain woman.

State Trooper Maynard Lindsey, calle dto the house by one of the relatives, was shot and wounded in the right arm by Drinkwater before the latter killed himself.

In the house at the time of the shooting were Brs. Alice Drinkwater, wife of the killer and mother of Mrs. Ellingwood, and Harry Ellingwood, Navy veteran and husband of the slain woman.

Ellingwood, when he saw Drinkwater shoot and kill his wife and the elderly man, ran to a neighbor's home and telephoned the police.

Lndsey, the first to respond to the call, was shot as he stpped from his car in front of the Worcester home.

Other officers surrounded the house and sent to Bangor for tear gas to rout Drinkwater from the building.

But, before the gas arrived, he turned the gun on himself and took his life.

Sheriff Raymond Foster, who is investigating the case, said he had not yet determined the motive in the shooting but added that Drinkwater apparently had gone berserk.

Exiled King Leopold On Trip to Havana

LISBON, Jan. 22 (INS)—Exiled King Leopold III of Belgium embarked on the Dutch Liner Sommelsdyk today for Havana. Diplomatic attended a farewell party aboard ship and Belgians demonstrated with shouts of "Vive le Roi."

Leopold made on comment on reports he has agreed to renounce his throne in favor of his 17-year-old son, Prince Baudouin.

TOGETHER AT LAST—Leroy Flowers and his sweetheart, Laura Sloan, embrace at Great Falls, Mont., after she had gone 1800 miles out of her way in error to Great Falls, Manitoba, to meet him after his return from Alaskag service. They'll wed soon in Charleston, W. Va., their home town.

Navajo Indian Dies At Age of 137

SAN PATRICIO, N. M., Jan. 22 (AP)—Francis Saiz, Navajo Indian reputed to be 137 years old, died last night.

A girl reporter recently interviewed Saiz and checked his story with pioneer residents. At that time she said she was convinced of his age. She reported he ate three hearty meals a day with his third set of natural teeth.

Boy, 3, Killed in Rollers Of Washing Machine

ORANGE, N. J., Jan. 22 (AP)—A three-year-old boy died yesterday when his arms were pulled between the rubber rollers of a washing machine wringer, wedging his throat against a guard rail.

SLIPS IN PATH OF TROLLEY

Timothy Gilfoy, of Pierce st., Arlington Heights, suffered a fractured right leg and back injuries when he slipped on ice and fell in the path of a Met surface car in Massachusetts ave., Arlington.

Girl, 10, Sees Father Kill Aunt, Mother Before Suicide in Well

TOPSHAM, Me., Jan. 22—A pretty little 10-year-old girl early today sobbed out the tragic story of how, before her eyes, her father shot to death her mother and seconds later her aunt before finally taking his own life. The girl, Jeanette Russell, told the story of the double gun-slaying to Police Chief Frank Carver and State Trooper George Buzzell.

"Just after supper my father came to our door waving a gun and screaming. He smashed the gun through the glass of a kitchen door and shot my mother in the side. He then put his hand through the broken glass and unlatched the door.

"My aunt rushed over to try and stop him but he brushed her aside and followed my mother into a bedroom where she had run clutching her side.

"He shouted at her again and when she threw herself across the bed, he fired three shots into her body.

"My aunt then ran through the door out into the snow. My father turned around and chased her. He fired the revolver twice and I saw her fall. My father kept running, slipping and falling every few steps in the deep snow.

"I was huddled in a corner of the room with my cousins, Beverly Frances and Joyce, afraid to move.

"The next thing I knew, the neighbors next door came in our house and took us away. I later found out that my father had jumped into the well across the street."

Her father, Edward Russell, 42, Old Lewiston rd., immediately after shooting his wife, Mabel, 30, and her sister-in-law, Mrs. Hattie Crosman, 31, ran across the street to his own home and plunged into an 18-foot well. His body was recovered early today from the well.

Police Chief Carver said Russell's wife had been living with her sister-in-law, across the street from the Russell home, along with Jeanette and Mrs. Crosman's three children, Beverly, 10; Frances, 9, and Joyce, 5.

Carver said Mrs. Russell had left her husband because she wished to divorce him. She filed divorce papers last Monday, he said.

Officials said the double murder and suicide had been brought about by nights and days of brooding over marital troubles. A week ago, Russell lost his job in the fabricating department of the Bath Iron Works.

Russell's father said his son would sit up night after night sitting at the window watching the Crosman home across the road, hoping his wife would return to him.

Jeanette and the three Crosman children are being cared for by Mrs. Crosman's mother and father.

CHARACTER STUDIES AFTER CUSTODY SUIT—Mrs. Beverly Smith (left), aunt of 11-year-old Richard Girod, weeps unrestrainedly after Los Angeles court decision gave custody of the boy to his mother, Mrs. Janet Hill, who embraces him happily at right. The court permitted the lad to make his own choice. Mrs. Smith had cared for Richard since 1945 when Mrs. Hill, her sister, said she was unable to keep him.

International News Photos

An Emergency Announcement

High water on streets yesterday burned out the motors of about 200 of our 1100 Trolley Cars. Service on car lines in Revere, East Boston, Dorchester and Roxbury will be severely crippled. Other localities may also be effected.

We will operate the maximum service possible with the cars remaining. The M.T.A. will do its utmost to repair the damage as quickly as possible and asks the co-operation of the car riding public during this emergency.

Rapid Transit, Bus and Trackless Trolley lines are not effected.

Metropolitan Transit Authority

JACQUELINE HORNER, 14, AND SISTER, ADELE, 21
Child Prodigy's Sister Comes to Aid of Runaway
International News Photo

U. S. Hits Russia Body Blow In Baring 4-Power Axis Plan

WASHINGTON, Jan. 22 (AP)—The U. S. uncorked a major propaganda blow against Russia today by officially revealing a Soviet offer in 1940 to join the German-Italian-Japanese Axis at a price Adolf Hitler refused to pay.

Already the government's information mouthpiece to the world, the "Voice of America" shortwave radio, is pouring into Russia and the rest of Europe the factual story told in a fat volume of long-secret German Foreign Office records suddenly published by the State Dept.

The book's 362 pages disclose the minutest details of the two-year Moscow-Berlin honeymoon which began when the men who now rule Russia negotiated a non-aggression pact with Hitler and which ended with Hitler's treacherous attack on the Soviet Union June 22, 1941.

It gives the word-by-word deals which led to the 1939 friendship treaty as well as the texts of the then top secret additions under which Germany and the Soviet Union carved Poland and north-eastern Europe into spheres of influence or outright control.

And it tells how Premier Stalin demanded, without even getting an answer, a free hand in Finland, a military base near the Dardanelles and a dominant voice in the oil-rich Middle East in return for a four-power Axis.

The State Dept. volume was published after months of discussion among top officials here as to what disposition should be made of the documents captured by American forces when Berlin fell and which Russia fought successfully to exclude from the Nuernberg war crimes trial.

Originally, it was announced these and a great mass of other captured records would be published by common agreement among the U. S., Britain and France in a series of books giving a total picture of Hitler's international intrigues. But this plan was changed drastically and swiftly to provide for selective publication of the papers bearing on German-Russian relations alone.

SIGNALS CHANGED

State Dept. officials now give the formal explanation that they changed signals after being pressed with demands from both scholars and correspondents for the documents. They also say that much of the information was gradually leaking out anyway.

Among informed authorities, however, there is no doubt that the personal decision of State Sec. Marshall for publication now was made in the light of the intensified propaganda campaign which the Soviet Union has been waging against the U. S.

38-Pd. Turkey Hen Named Champ

A 38-pound Bronze hen turkey, raised by Vito Luciani of Woodbridge, Ct., was named grand champion today at the Poultry Show at Mechanics Bldg.

The bird was placed in a gilded cage and his owner received a cup and money awards.

zIn the "Meat Class," the Corners White Rock Crosses, owned by John Spangenberg of West Haven, Ct., won top prize as "better-eating" chickens.

The show will close Saturday.

BAVARIA GENERAL STRIKE

MUNICH, Jan. 22 (AP)—The Bavarian Trade Union Federation called today for a 24-hour walkout of virautlly all workers in Bavaria to begin tonight at midnight. The strike protests food shortage.

Vermont Girl, Man in Tryst Die of Fumes

BRATTLEBORO, Vt., Jan. 22—Police and health authorities disclosed today that gas poisoning caused the deaths of a red-headed girl of 22 and a 30-year-old man whose partially disrobed bodies were found in a room of a gas storage tank here.

They were found locked in a death embrace. Gas poisoning was given as the cause of death by Dr. Oscar A. Burton, health officer, who added that he believed the bodies might have been there two days.

Victims of the double tragedy were Miss Etta Atherton, a domestic employed in nearby Wilmington, and Guy M. Way of Brattleboro.

Way, who, worked for an organ company, was married and had one child. He moved here from North Hero in 1945.

Elmer Clark, an employe of the Central Vermont Public Service Corp. discovered the bodies when he was making a periodic check of the tanks. He described them as being frozen like "human statues."

Police Chief Joseph S. Holiday said he believed the couple had gone into the secluded room unaware it was the drip room of a gas storage tank, containing strong residue fumes.

Horner Girl Writes Dirge of Life As Sheltered Piano Prodigy

Special to the Boston Evening American

An amazing story of rebellion against the life of a child musical prodigy and her transition from that cloistered existence to a footloose barfly was unfolded today by Jacqueline Horner, 14. Here is her story, as told to a San Francisco Examiner staff writer.

By JACQUELINE HORNER

SAN FRANCISCO, Jan. 22—I just wanted out! Do you know what it means, being a child piano prodigy? It means they never let me play with other youngsters because I might hurt my hands. It means never going swimming, because they thought the water would injure my ears and spoil my sense of musical hearing.

It means being trained, practicing eight hours a day and exhibited, like a circus animal.

It means keeping you in "little girl" dresses, to keep you a "child" prodigy. It means size 14—in the children's dress department.

Since I've been 5, I've lived this smothered in cotton-wool existence.

I started playing the piano at five. Within six months, I gave my first recital. At seven, I played my first concert with an orchestra. At eight, I was playing with the Los Angeles Philharmonic.

Before I was 10, I was in the movies, at MGM. At 11, I toured the road in a stage play called "Cross-Roads." Two years ago, I was in a Ben Hecht-Charles MacArthur play, "Swan Song," on Broadway.

Grownups were my only companions. For me, there was no going to school; no playing and mingling with youngsters my age. I always had private tutors.

I wanted out . . . I wanted some fun.

On Tuesday, Jan. 13, I left my Los Angeles home, supposedly to go to my private tutor.

I never went there. I was wearing one of my size 14, children's department little girl dresses. But with me I carried a package—a grownup woman's sweater and skirt. My sister Adele, who works for a San Francisco broadcasting company, had sent it to me.

From my house, I went to a gas station, and into the ladies' rest room, where I changed into the skirt and sweater.

I knew where I was going—to San Francisco. I had no money, but I got some, pronto. I pawned a valuable pin, got $20 for it.

I hated to part with it. It had been given to me by Helen Hayes, on the opening night of that Broadway play, "Swan Song." Her husband, Charles MacArthur, was one of the co-authors.

The bus to San Francisco traveled via Fresno, and there Gloria Jean Costello boarded the bus. On the way up to San Francisco she struck up an acquaintance with me.

By the time we reached San Francisco we were good friends. On leaving the bus, we registered together at a Howard st. hotel—I under the name of Dianna Arlington.

So I wouldn't be recognized by the police, I had my brown hair tinted reddish. From my ordinarily plain, little girl hairdo, I changed it into an upswept coiffure.

I decided to pal around with Gloria Jean Costello for a while. I arrived in San Francisco with only $1, and had to pawn my wristwatch for $12. It didn't last long.

Then the problem was how to get some more money so we'd go into bars. Those dim-lighted, dismal places, with men with hungry eyes staring at you—ugh! It gave me the willies.

I was told to get in league with bartenders, and help get likely looking men with a lot of money drunk. I couldn't, though.

It meant talking to some man; as he got progressively drunker, he'd be charged $3 for a 50-cent drink, until all his money was gone. Then the bartender would split with you.

But I couldn't do it.

But I did spend time in the bars, talking to sailors. They were gay and fun. I didn't do any drinking.

I guess the reason I took up with sailors was that they would buy your meals.

I broke off with Gloria Jean Costello after a spat last Sunday. The night before we had registered at another hotel—I didn't want the police to find me and return me home.

Two sailors were up in the room that night. But I did nothing wrong. All the while I was in San Francisco, I did nothing wrong.

Monday night, I registered at another hotel with that sailor, Wallace Lee Wells. He's a nice boy. We registered as brother and sister, and had different rooms.

I met him last Friday, and he took me to see his father here. Then, late Tuesday night, the police came to my hotel room.

And now here I am, at the juvenile detention home.

But I'm not a bad girl.

I guess I've shown them that I'm out of the size 14 children's department dress stage.

Copyright, 1948, King Features Syndicate, Inc. 1-22

"You want us to play inside, or outside? . . . OUTSIDE? Okay! Then we wanta play INSIDE!"

Ship Sails Minus 2 Theft Suspects

The British ship, SS Ft. Spokane, will said from Pier 3 today without two of its crewmen, Samuel Turner, 21, and George Martin, 24, both from Belfast, Irsland.

Turner and Martin, arrested at gunpoint at 1:20 a. m. in the Robinson Jewelry Co., Washington st., each were held in $5000 for the grand jury after pleading not guilty before Judge Zottoli to charges of breaking and entering with attempt to commit larceny.

Turner, as spokesman for himself and his crewmate, told Judge Zottoli:

"We were going back to our ship when we heard a crash of glass. Then a fellow hits me on the jaw and knocks me into the store. Just as I'm picking myself up, the police come in. The three other fellows ran away."

"That's the truth, Your Honor," interposed Martin.

His Honor, however, said:

"I guess you'll have to tell that story to a jury."

ROB WASHINGTON ST. SHOP

Pens, pencils, stamps and other items, all valued at $2000, were stolen from the Norley Co., downtown Washington st., during the night, police reported today. Entrance was gained by forcing a door.

BOY FIRES SCHOOL THRICE

AKRON, O., Jan. 22 (AP)—An 11-year-old boy told police he set fire to Lincoln School three times because his teacher made him brush his teeth.

GI SENTENCED TO DIE

VIENNA, Jan. 22 (INS)—Pvt. Oscar Martinez, of Phoenix, Ariz., was sentenced to death by hanging by a U. S. court-martial for the murder of an Austrian girl.

HAT-BOX DESIGN—This maternity sun-back dress in red and white hat-box printed pique with red spun short-sleeved jacket is styled by a New York designer for the Dollars and Sense preview of spring and summer fashions. Dress has cuff at bodice top and hook and eye adjustable waistline under tie of the fabric.

SPRING PLAID—Fetchingly becoming is the navy, red and yellow plaid cotton dress with scalloped neckline and sleeves for the junior Miss. Its white crushed pique cummerbund is fastened at the side with red and black buttons. Selected by Ruth Mugglebee, Record-American-Fashion Editor in New York Preview of Spring and Summer fashions.

Dollars, Sense Keynote Spring Fashion Parade

By RUTH MUGGLEBEE
Boston American Fashion Editor

NEW YORK, Jan. 22—The American way of life gave fashion an A-plus rating in democracy with the presentation of the first "pop" or piggy-bank fashion show in the Waldorf Astoria ballroom. Each of the more than 200 trend-influenced examples of New York fashions modeled bore a price tag of $25 or less.

Here was a show that made dollars and sense.

As the commentator pointed out, Mrs. Van Swashbuckling may consider it "Communism" that 92 per cent of American women whose purses don't bulge with greenbacks can look as smart and fashionable as the remaining eight per cent who buy in the higher price brackets.

The showing opened with a color film which faded in on the living room in an average American home. The young wife is dismayed at the high prices she sees as she looks over the fashion advertisement.

But she is in for a surprise. Leafing through a fashion magazine, she stops suddenly, in amazement, when some of the pages "come to life," the mannequins wearing expensive-looking clothes that turn out to be astonishingly low-priced.

ACCENT STYLE TREND

The costumes that came to life on the runway were selected for their trend value as well as price.

One was a navy wool crepe bolero suit combining a one-piece dress with elongated navy, white and red-striped crepe bodice tied in a big pouf bow at the hip. Another was an apricot-colored wool suit-dress, the hip-length fitted jacket designed with petal-peplum front, and the skirt slightly flared.

A pure silk shantung dress in kingfisher blue, a "sensational" value at $25, was styled all of a piece with the double-breasted bodice fastened with self-fabric buttons, and the skirt with big patch pockets on the sides. Navy gabardine was seen in a youthful drum major suit, so called for the style of the brief jacket, with very full skirt.

This season's popular shirtwaist dress was represented in gray rayon gabardine with long Gibson girl sleeves, soft rounded collar and tiny silver buttons fastening the front of the bodice.

The evening dress chosen was designed in taffeta in spring's popular mauve shade, with strapless boned bodice cuffed across the top, and full skirt corded in rows above the hem.

With Easter about two months away, almost every woman is concerned about what she will have to pay to look fashionably fine in the traditional parade.

While the cost of clothes has mounted simultaneously with other commodities, fashion has dug into the value barrel to justify its estimated rise of about 15 to 35 per cent.

DUE IN HUB SOON

The clothes shown at this fashion parade will be in Boston stores in a few weeks.

The good shopper will note that seam detail that shapes the garment and holds it together will stand up well under close inspection; that hems are generous and the "hang" is right.

In the $25 or less group there were these fine examples: A supple navy wool crepe suit with short jacket, flare skirt and white pique collar buttoning on beneath the wool collar.

Another is a gray menswear with fine red and white stripe, jacket fastening diagonally with silver buttons over an almost straight skirt.

Still another was made of graph sheet plaid . . . fine rust and blue lines on beige . . . in an alpaca-like weave, with bracelet sleeves, and a wide four-gored skirt.

A cocoa gabardine suit with short belted-in jacket and flared skirt amazed the nation's fashion press with its expensive look. Also, a black faille suit for the more mature woman, with a set-in belt, gold buttons and a four-gored skirt with a modified flare.

CAPELET TOUTED

This is being touted a bolero and capelet spring and the budget-priced makers of clothes had their contribution to make to the new fashion trend.

A gray alpaca-like rayon princess dress with concealed button front, had a detachable shoulder cape lined with red and white polka dot crepe. A navy sheer crepe skirt and bolero with navy and rose print crepe blouse was another winner.

Also a white serge-weave bolero suit with navy and white polka dot dickey, cummerbund, collar and cuffs, its four-gored skirt flared. A yellow spun linen suit with collarless bolero over a gay plaid gingham blouse featured loose three-quarter sleeves showing the long bloused gingham sleeves below.

Most of the American feminine public has gone petticoat pretty. This trend was also incorporated. One dark navy sheer with a double yoke making a sort of turtle neck rustled over a red plaid taffeta petticoat.

PETTICOAT FLOUNCE

A black taffeta with snug bodice and full gathered skirt had a red embroidered band above a red pleated petticoat flounce. A navy and white checked taffeta petticoat and ruffle cuffs enhanced a navy sheer crepe redingote princess dress with patch pockets.

For the shirtwaist look there was a mustard-color shantung "Sunday" dress designed all of a piece with unpressed pleats giving six skirt fullness, the bodice styled with high, small-collared neckline and cuffed, below-elbow sleeves. A gold kid belt narrowed the waistline. Chambray was featured repeatedly, a smart fabric for warm weather.

'Fagin' Planned Killing Youth Says

A 16-year-old Peabody youth, one of three youngsters who pleaded guilty to the armed robbery of an 83-year-old man, today accused the 42-year-old Danvers woman, allegedly the Fagin of the strange crime ring, of wanting to hire somebody to kill her husband so she could collect his insurance.

The charge was made against Mrs. Lucile E. Bean, 42, Cherry st., Danvers, former Boston secretarial school teacher, by Harold L. Lyons, 16, ashington st., Peabody, testifying in Salem Superior Court before Judge Pinanski.

Mrs. Bean, whose husband is a travel agent in Boston, is defending herself against the charge of armed robbery of $200 from Arthur W. Lawton, 83, Pickering ct., Danvers.

Lyons was joined in his guilty plea by Richard L. Coady, Gardner st., Peabody, and Lucy Stone, 17, Essex st., Danvers.

Mrs. Bean, mother of an 18-year-old son, revealed her desire to have her husband killed, Lyons testified, while all four were driving to Lynn, where the woman was to pawn some jewelry. That was just before the Lawton robbery, he said.

Other plans she spoke of on that ride, Lyons went on, included robbery of the Telepix Theater in Boston and rifling cash registers in department stores while posing as a saleswoman.

Testimony was offered that the woman and three youngsters drove to Boston after the Lawton holdup so that Mrs. Bean could show Coady the layout at the Telepix Theater, then the group drove to Lynn and split up, with the Stone girl and Lyons driving home.

Blood Donor Clinic At Temple Ohabei Shalom

A blood donor clinic for the State Public Health Dept. will be held at Temple Ohabei Shalom in Beacon st., Brookline, Monday under sponsorship of the Brotherhood and Sisterhood organizations of the Temple.

Donors will include Rabbi Dudley Weinberg and Cantor Alfred Rospash of the Temple and Mrs. Albert Fishel of Netherlands rd., who gave 34 pints of blood during the war to the Red Cross. More than 100 have already signed up as donors.

Male Rush to Beauty Salons Spurs New Law

PLANDOME, N. Y., Jan. 22 (AP)—So many men are patronizing beauty shops that a lady legislator plans to reword the State law to cope with the male demand for permanent waves, hair dyes and other beauty jobs.

The present statute on beauty parlors regulates persons working on "female heads." Assemblywoman Genesta M. Strong said yesterday she would seek to have it amended to read "human heads."

CHINA AIR CRASH TOLL 10

SHANGHAI, Jan. 22 (AP)—The death count in a Chinese transport plane crash at Mukden Tuesday rose from seven to 10 today as another body was found in the wreckage and two passengers died in a hospital.

MRS. LUCILLE BEAN, 42
Denies "Fagin" Charges

Conrad's Fashion Basement

Store Hours Daily 9:30 A. M. to 5:30 P. M.

WHERE ONLY FIRST QUALITY IS SOLD!

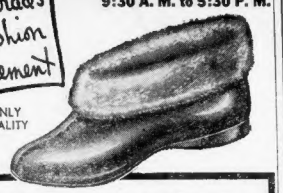

MISSES' AND CHILDREN'S

SLIPPERS

There are
- Leathers
- Shearlings!
- Felts!

Wool (new, reused or reprocessed) and rayon

OPERA TYPES
BUNNY SLIPPERS
CUFF BOOTIES

Wonderful Color Variety

Sizes: Small 5 to big 2. Not all sizes in every style and color!

175 prs. *originally* 98c
500 prs. *originally* $1.39
250 prs. *originally* $1.98

IN A SALE READY NOW AT

79c

Conrad's Fashion Basement
Winter Street—Boston

Sorry—No Mail or Phone Orders!

Cartoon—Copyright 1948, King Features Syndicate, Inc.

Laraine Divorce Due, Nuptials Also

LOS ANGELES, Jan. 22 (AP) —A final divorce decree for Laraine Day was on the court calendar for today, and friends expected it would be followed almost immediately by another wedding ceremony for the actress and Leo Durocher.

Miss Day obtained an interlocutory decree from Ray Hendricks, an airplane parts salesman, Jan. 20, 1947, and a day later flew to Mexico, where she got another divorce and was married to the Brooklyn baseball manager.

The actress said a month ago that she and Durocher had set today as the date for a second ceremony after her California decree became final. Durocher is due to leave for New York next weekend on business.

Hartley Backs Petrillo On Record Making Poll

WASHINGTON, Jan. 22 (INS) —Rep. Hartley (R.) of New Jersey, announced today he is adopting James C. Petrillo's proposal a secret poll be taken of the nation's record-making musicians to determine whether they favor continuing Petrillo's ban on the making of records.

IS THIS YOU HIDING HAIR?

GIRLS! KEEP YOUR CHIN UP

SUPERFLUOUS HAIR

Can Be Absolutely Cured On YOUR FACE, YOUR ARMS AND LEGS

Mme. Gardner excels in the most stubborn cases where others fail; that's why SKIN SPECIALISTS RECOMMEND Rosella BECAUSE of her 30 YEARS' experience with the fastest up-to-the-minute methods. Results are at once. Our irrational will convince. You'll forget your hair worries with Mme. Gardner's expert care. ROSELLA WILL ANALYZE YOU FREE of charge. Don't wait another day—call.

ROSELLA GARDNER, E. D.
37 TEMPLE PLACE HA 6-2080
TEACHER OF ELECTROLYSIS

CUT MEAL COSTS IN HALF

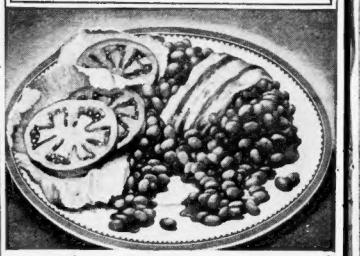

Taste The Old-Time Goodness of New England's Favorite Food

In these days of rising food prices, you can give your family an extra-special treat and at the same time save materially on the cost of meals by serving more often New England's favorite feast . . . B & M Brick-Oven Baked Beans. Your Grocer has these famous old-recipe baked beans, actually baked (not steamed) for *one entire day* with lots of juicy pork and spicy, Maine-style sauces. You'll find 'em wonderfully mealy and tender and tasty, just the kind of "home-cooked-style" baked beans everyone likes best. Why not try a *low cost* meal of these delicious baked beans from savory Burnham & Morrill ovens "Down East" in Portland, Maine, right away?

Try, Too, This "Thrift" Meal...

B&M BEEF STEW

NONE OF THOSE PRICES THAT GO SAILING INTO THE STRATOSPHERE down here—LOW prices are our hobby and a price that isn't LOW is due for a quick tumble DOWN 25% lower after 12 selling days—50% lower after 18 selling days and still lower to 75% after 24 selling days. LOW prices mean quick selling to avoid automatic reductions; thus little if anything is left to be given away after 30 selling days. AVOID SLUSHY, WET STREETS. USE OUR HANDY SUBWAY ENTRANCES. TUNNEL TRAINS WHISK YOU TO OUR SUBWAY DOORS.

Filene's Automatic Bargain BASEMENT AIR CONDITIONED

It's BIG! It's UNDERPRICED! It's just in time for Ol' Man Winter's blustery weather!

FRIDAY at 9:15 A. M.

WOMEN'S irregulars

TOP NOTCH SPECIALISTS

"WOOLIES"

PANTS or VESTS

60% cotton, 32% wool and 8% rayon; synthetic elastic waistband; pants and vests—tea rose only—sizes medium or large only. 39c

85% wool and 50% rayon tuck-stitch pants and vests—few 50% wool, 8% rayon and 42% cotton or 25% wool, 50% cotton and 25% nylon—tea rose or natural colors — Sizes small, medium or large 59c

cotton balbriggan NIGHTGOWNS

cotton balbriggan long sleeve nightgowns — ribbed cuffs with button up neck—sizes medium or large in blue or tea rose $1.69

cotton pajamas — elastic waist band—rib type cuffs, sizes 16 or 17—cotton balbriggan pyjamas—long sleeve collar style neckline all with cord belt—16 to 20 in tea rose, maize or blue shades $1.39

HUNDREDS OF OTHER BARGAIN LOTS NOT ADVERTISED—NO MAIL OR PHONE ORDERS

JORDAN MARSH COMPANY
Great Basement Store

Come All the Way Under Cover

No need to fight the elements—your "Metro" trains bring you safe and dry to our subway entrance. Come comfortably under cover and shop in our complete Basement where you'll always find values for yourself, your family, your home.

IRREGULARS OF ONE OF OUR MOST POPULAR BRANDS!

sheer, full fashioned

"Hudson" 45 or 51 Gauge

nylon hose

IF FIRST QUALITY $1.35-$1.55

AVERAGE LENGTH SIZES 8½-10½

45 Gauge, 20 Denier
51 Gauge, 15 Denier

99c pair

AUTUMN SMOKE

This luscious deep cinnamon shade is yours for day or night wear!

WOODLAND MIST

All smart gals adore this dramatic brown tinted ebony shade that takes a stellar role in vogue!

FAUN

The newest shades for Spring combines cinnamon with a gleaming hint of gray!

They're sheer . . . they're blended to color perfection . . . they're that glamorous hose that wear and wear because the irregulars are so (so very) slight!

MAIL OR PHONE ORDERS FILLED WHILE QUANTITIES LAST

Mail your order or phone HUbbard 2-2700 or ELiot 4-3000 D-212
(from 9 A. M. till 9 P. M.)

JORDAN MARSH COMPANY, Boston 7, Mass.

Please send me.....Irregulars of "Hudson" Hosiery.

SIZE	QUAN.	COLOR	2nd COLOR CHOICE

Name

Address

City Zone State

MONEY ORDER ☐ CHECK ☐ CHARGE ACCT. NO.

HOSIERY (212) MAIN BASEMENT

A SELLOUT IN NOVEMBER now a replenished stock by POPULAR DEMAND!

WOMEN'S arch SHOES

AT ONLY $5

treat your feet to new comfort!

A. Black kid nurses' oxford with regulation heel. Sizes 4-9, widths AA-E and EEE.

B. Black kid gypsy tie oxford with smart patent trim. Sizes 4-9, widths AA-EEE.

C. Black kid gypsy tie oxford with smart stitching. Sizes 4-9, widths AA-E and EEE.

D. Black kid pump with elasticized insert for hard to fit instep. Sizes 4-9, widths AA-E.

JORDAN MARSH COMPANY, BOSTON 7, MASS.
HUbbard 2-2700 or ELiot 4-3000 D-246

Please send me Arch Shoes @ $5.

Size	Width	Color

Name

Street

City State

Charge Acct. # Check ☐ M. O. ☐ C.O.D. ☐

WOMEN'S SHOES (246) BASEMENT SUBWAY ENTRANCE

THIRD GREAT WEEK!

GORIN'S Annual STOCKTAKING CLEARANCE!

these surprise savings in things for the family and the home!

Sale!

Boys' Reg. 1.98, 2-Pc.
FLANNELETTE PAJAMAS
only **1.59**
Roomy, warm flannelette pajamas for boys' sleeping comfort. Slip-on style—no buttons to worry about. Drawstring waist on trousers. Sizes 8 to 14.

Children's Reg. 1.49, 1-Pc.
Flannelette PAJAMAS
only **99¢**
Soft flannelette in striped pattern. Snug ski wrists and ankles. Convenient "self-help" drop seat. Button front. Sizes 2 to 8. A saving of 50c now!

Boys' Regular 89c
HEAVY T-SHIRTS
only **79¢**
Boys love them for wear as undershirts and for sports. Heavy, fine-count cotton. Short sleeves, crew neck. Sizes 8 to 16. Buy 6 for 60c saving!

Men's Regular 79c
SANFORIZED SHORTS
only **65¢**
Good quality striped cotton broadcloth, 3-gripper fasteners to banish button troubles. Sanforized to retain comfortable fit. Elastic sides. Sizes 34 to 44.

Boys' Regular 7.98
NAVY PEA COATS
only **6.98**
Fashioned just like those worn by Uncle Sam's boys. With the same super-warmth, too! 100% wool Melton cloth in navy blue with 2 slash pockets and 2 side pockets. Sizes 6 to 14. Save $1!

Boys' Regular 7.98
PLAID MACKINAWS
only **6.98**
For sports and all winter wear. Durable, warm all wool blanket cloth in double-breasted style with zipper hood attached. Warmly lined. Practical dark plaids. Sizes 6 to 14. $1 saving!

Women's Reg. 49c, Knit
VESTS, PANTIES
only **37¢**
Comfortable protection against winter blasts during these months. Tuckstitch knit gives smooth, snug fit and really keeps you warm. Tea rose. Small, medium, large. Over 10c saving!

Men's Broadcloth or
FLANNELETTE PAJAMAS
only **2.85** Reg. 3.50
Marvelous pajama values in good quality broadcloth or soft, warm flannelette. Slip-on or coat styles in a variety of neat striped patterns. Drawstring or button trousers. Sizes B. C. D.

18x26 Chicken Feather
BED PILLOWS
only **99¢** Reg. 1.19
Soft, good-sized pillows in 6 1/5 oz. black and white striped ticking, well-filled with soft chicken feathers. An excellent pillow for an amazingly low price!

Reg. 69c, 54x54 Plastic
TABLE COVERS
only **49¢**
Protect your good tablecloths. Use these clear plastic covers that clean so easily with the wipe of a damp cloth. Save laundering, too. Size 54x72. 49c, reg. 69c.

Reg. 39c Solid Color
36" FLANNEL
only **34¢**
Perfect for making into warm sleepwear for the entire family or inexpensive, soft diapers for babies. Innumerable household uses. Mostly white. Good savings when you buy several yards.

Men's Regular 69c
"SPRITE" T-SHIRTS
only **59¢**
Practical and comfortable as a winter undershirt. Knit from soft, absorbent cotton yarn. Wash easily and quickly. Full-cut, smooth-fitting. From a famous maker. Small, medium, large.

AT GORIN'S 11 STORES — SEND MAIL ORDERS TO 11 DEERFIELD STREET, BOSTON 15

GORIN'S

CAMBRIDGE, Central Square — Open Thursday and Saturday Nights
SOMERVILLE, Davis Square — Open Friday Nights
SOMERVILLE, Union Square — Open Friday Nights
EVERETT, 450 Broadway — Open Friday and Saturday Nights
CHELSEA, 316 Broadway — Open Thursday and Saturday Nights
SO. BOSTON, 439 W. B'way — Open Friday Nights
ALSO AT GORIN'S IN WOBURN, GLOUCESTER, FRAMINGHAM, FALL RIVER

ALSO AVAILABLE AT GORIN'S NEW WATERTOWN STORE, 39-43 MAIN ST., OPEN SATURDAY NIGHT

Lost: One Groom In Quest of Bride

MARSHALLTOWN, Ia., Ja 22 (AP)—The case of the missi bride has become a double-bi relled mystery with the dis pearance of the groom, Det. Ch Paul Castelline said today.

Castelline said early this we Gordon Hunt of Bricelyn, Min reported his bride, whom he ma ried New Year's Day at Las Vega Nev., after a one-day courtsh had disappeared from a cab camp here with $300 of his.

Hunt added, Castelline said, didn't know his bride's first nam because he always called h "honey" and although she sa her parents lived in Arkansa Hunt didn't know the town. P lice believe Hunt may have go to Kansas City in search of M Hunt.

Aunt Loses Claim To Vet's Insurance

A federal jury today rule against the plea of Mrs. Lill C. Legault, Doane st., Haverh that she be allotted the $10,0 government insurance of h nephew, Carlton F. Pooler, killed in action in Europe.

The insurance was made out Pooler's mother, sister of M Legault, but the mother died before the money was paid to h Mrs. Legault testified Pooler a brother had spent many yea in her home and she considere herself to be his closest frie as well as his aunt.

In a sealed verdict the ju stated Mrs. Legault had not taken the place of a parent in her rel tionship with Pooler. The $10,0 remains in the U. S. Treasury.

Army Exhumes All Guadalcanal Dead

HONOLULU, Jan. 22 (AP)— American war dead who fell Guadalcanal's bloody jungle figh ing have been exhumed, the Arm announced as its transport Ca dinal O'Connell arrived yesterd with 33958 bodies from Guada canal and Australian cemetries.

The O'Connell will sail for S Francisco about Feb. 3, carryi 2183 of its Southwest Pacific de plus 723 brought here earlier fr other areas. It will leave f burial in Hawaii all unidentifi bodies and those about which i structions from relatives have n yet been received.

GIRL TO MRS. KAY KYSER

SANTA MONICA, Cal., Jan. (AP)—A seven-pound, 12-ounc daughter was born to Mrs. K Kyser in St. John's Hospital. T bandsman and his wife, the forme Georgia Carroll, singer, are t parents of another daughter, months old.

Advertisement

BACKACHE, LEG PAINS MAY BE DANGER SIGN
Of Tired Kidneys

When disorder of kidney function permit poisonous matter to remain in your bloo it may cause nagging backache, rheumati pains, leg pains, loss of pep and energy, ge ting up nights, swelling, puffiness under th eyes, headaches and dizziness. Frequent o scanty passages with smarting and burnin sometimes shows there is something wron with your kidneys or bladder.

Don't wait! Ask your druggist for Doan' Pills, a stimulant diuretic, used successfull by millions for over 50 years. Doan's giv happy relief and will help the 15 miles o kidney tubes flush out poisonous waste from your blood. Get Doan's Pills.

HOT FLASHES?
Are you going thru the functiona "middle-age" period peculiar to wom en (38-52 yrs.)? Does this make yo suffer from hot flashes, feel so ner vous, high-strung, tired? Then try Lydia E. Pinkham's Vegetable Com pound to relieve such symptoms Pinkham's Compound also has wha doctors call a stomachic tonic effect

LYDIA E. PINKHAM'S VEGETABLE COMPOUND

EYE-GENE Clears, Refreshes, Soothes in Seconds TIRED EYES
You'll be amazed how 2 drops of safe, gentle EYE-GENE relieves eyes tired from reading, glare, overwork, smoke or late hours. Harmless! 25c, 60c, $1.00 at Drug Stores. Guaranteed by Good Housekeeping
Wake to a frazzle...
Snap back with daz-lo
Give blood REGULARLY to the Boston City Hospital.
Advertisement

These Days

By GEORGE E. SOKOLSKY

Copyright, 1948, by King Features Syndicate, Inc.

EDWARD J. FLYNN, OF THE BRONX, produced in his book, "You're the Boss," an outstanding sociological study of American life. No college professor could have had as intimate a view of the actual operations of our political system. I quote the following paragraph from Flynn's book:

"One of the main reasons for Willkie's defeat was the lack of support given him by the regular Republican organizations. The organizations certainly did not want him to be nominated. He overwhelmed them in Philadelphia.

"Unquestionably they left the convention with no kindly spirit toward their candidate. This feeling got worse, aggravated by the fact that Willkie took every opportunity he could to insult directly or indirectly the politicians in the Republican party . . ."

Wendell Willkie could have been elected in 1940. Flynn comes pretty close to admitting that and I am sure that Jim Farley, when his full book appears, will come close to admitting it.

Willkie was originally projected by a group of businessmen associated with the National Association of Manufactures who were seeking someone to out-glamour Roosevelt.

Long before the convention, he was invited to address the N. A. M. big dinner at the Waldorf Asteria. They saw a chance of defeating Roosevelt. There was money to burn. I know this situation intimately and directly because I was then associated with the N. A. M.

THE REPUBLICAN politicians did not want Willkie. There were two reasons: 1—He was not a Republican. He had been a Democrat, actually a member of Tammany Hall; 2—They regarded him as the businessman's lawyer, not as a leader of their party.

Flynn is correct, but he understates the situation: it is not only that the regular Republican organizations failed to support Willkie; they actually voted against him.

I traveled from one end of the country to the other in that campaign, stumping for the Republican Party. I wrote on Nov. 8, 1940:

". . . I found that Republican leaders and workers were without contact often even with the officers of the party. There was discouragement, resentment and disappointment. A campaign is not a crusade and it is won not by noise in unison but by enthusiastic and co-ordinated competence. The latter was lacking throughout."

THE MAJOR political parties of this country are not membership organizations, but they consist of a large body of local workers who are often associated in local clubs. These are controlled by district leaders who, in turn, are controlled by county leaders.

The really effective political agents are the county leaders. They make or break candidates. They are strictly organization men. They prefer organization men.

Of the many Republican candidates, three are strictly organization men, Robert A. Taft, Thomas E. Dewey and Joseph Martin, Jr. Stassen is an organization Republican but he is not really a candidate.

Eisenhower is a rank outsider, projected by such outsiders as Thomas Watson of the International Business Machines Corporation, and Joseph E. Davies, Mr. Roosevelt's mission to Moscow. The manager of the draft Eisenhower movement, Stuart Scheftel, is a youngish man who has been all over the map, supporting independent movements in the Republican party but rarely a regular.

His over-anxiety to achieve political leadership quickly and without practiced experience has made of a maverick a mugwump.

DEWEY'S ANNOUNCEMENT of his candidacy, while late, relieved the atmosphere in New York. As long as he did not announce, candidates were playing for some votes in the New York delegation. From now on that delegation, which has not yet been chosen, will be a unit. And that unit will be for Dewey.

In fact, one of Dewey's managers is Edwin F. Jaeckle, who, dissatisfied after the 1944 campaign, has now returned to the fold. He is the Republican boss of Buffalo, the city in which General "Wild Bill" Donovan, of the Eisenhower boom, may claim some political support.

The Republican party will resist being raided by outsiders in 1948. Most of the delegates will be organization men who want a Republican candidate, by which they will mean one who has been a Republican in the foul years between 1932 and 1946 as well as in the hopeful year when Wallace produces a third party to help out.

Smart Secretary Shares Secret

"I know where I'm going. Next year I'm going to take a nice long vacation trip to California. I've been saving up for it in my account at the Savings Bank." You can share this smart girl's secret for making dreams come true by opening a savings account, for yourself or your family. Remember that *family happiness thrives on thrift.* Your savings are fully insured in a Mutual Savings Bank. Look for the words "Savings Bank" or "Institution for Savings" in the bank's name; they always identify a *Mutual* Savings Bank.

JORDAN MARSH COMPANY
Great Basement Store

It's New England's LARGEST Store for
New England's
LARGEST Assortment
MEN'S, BOYS', WOMEN'S, GIRLS'
rubber footwear
at budget stretching prices

MEN'S rubber footwear HOVEY BLDG. BASEMENT
WOMEN'S rubber footwear MAIN BASEMENT
BOYS' rubber footwear HOVEY BLDG. BASEMENT
GIRLS' rubber footwear HOVEY BLDG. BASEMENT

USE OUR DIRECT SUBWAY ENTRANCE FROM WINTER ST. STATION

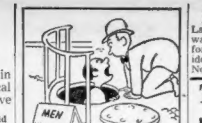

"Yes, we are—Nosy!"

AMNESIA GIRL TREATED

Eleanor Hill, 26, Magnolia st., Lawrence, an amnesia victim, was held in City Hospital today for further treatment following identification by her mother, Mrs. Nora Stevens.

The Adventures of
WENDY WHITE

Two items you must put on your list for week-end shopping . . . and as you go through these departments you find many more.
W. W.

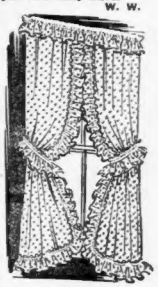

Champagne tone for your windows. A "Corley" hobnail curtain in a new off-white shade that's soft and warm to your room. 42" wide, each side, 81" long. Deep ruffles 4½". Charming for the bedroom, living room or dining room. **pair 3.95**
White's—Curtains—Fifth Floor

Ladies take notice, a "Pearl-Wick" hamper with a special lingerie section smoothly done. Fine quality woven fibre in white with pearloid top in black, light green, peach or royal. Large size. **$6.98**
White's—Housewares—Fifth Floor

Come! Write! or Phone!
Wendy White Shopping Service
HU 2-7430 or TR 6-7430
No C. O. D.'s under $2

R. H. WHITE'S

SNIFFLES?

Gargle quickly before germs complicate a cold . . . up to 96.7% germ reduction in actual tests with Listerine Antiseptic.

The time to strike at a cold is at its very outset . . . to go after the throat surface germs before they go after you. Gargle full-strength Listerine Antiseptic, right away!

Actual tests showed reductions of bacteria on mouth and throat surfaces ranging up to 96.7% fifteen minutes after the Listerine Antiseptic gargle, and up to 80% one hour after.

In tests over a 12-year period, those who *gargled Listerine Antiseptic twice a day had fewer colds, and usually had milder colds, and fewer sore throats, than those who did not gargle Listerine Antiseptic.*

LISTERINE · Quick! FOR COLDS

AT THE FUR OUTLET FRIDAY

9 A.M. to 9 P.M.

NATURAL GRAY KIDSKIN orig. $225 NOW $50
BLACK DYED CARACUL orig. $175 NOW $50
STEN. LEOPARD DYED CONEY orig. $150 NOW $50
SABLE BLENDED MUSKRAT orig. $225 NOW $50

CLOSING OUR DOORS FOREVER!

THIS SPECIAL GROUP OF FUR COATS MUST BE SOLD IMMEDIATELY!

	Were	NOW		Were	NOW
SABLE BLENDED MUSKRAT	$225	$50	BLACK DYED AMERICAN BROADTAIL (Proc. Lamb)	$225	$50
NATURAL SOUTH AMERICAN KIDSKIN	$195	$50	KAFFA DYED CHEKIANG LAMB	$195	$50
GRAY DYED MOUTON LAMB	$175	$50	BLACK DYED KID CARACUL	$175	$50
STONE MARTEN DYED MUSKRAT	$175	$50	NATURAL GRAY PERSIAN PAW	$225	$50
NATURAL SILVER MUSKRAT	$195	$50	GRAY DYED KID CARACUL	$165	$50
NATURAL SILVER FOX JACKET	$150	$50	NORWEGIAN BLUE DYED FOX GREATCOAT	$165	$50
FOREST MINK DYED MUSKRAT	$225	$50	BLACK DYED SKUNK GREATCOAT	$175	$50
BEAVER DYED MOUTON LAMB	$150	$50	NATURAL RED FOX	$165	$50
BLACK DYED INDIAN KIDSKIN	$165	$50	GRAY DYED INDIAN KIDSKIN	$195	$50
SILVER BLUE DYED MUSKRAT	$195	$50	GRAY DYED AMERICAN BROADTAIL	$175	$50
GRAY DYED SOUTH AMERICAN LAMB	$175	$50	MINK DYED MUSKRAT	$195	$50
SILVER DYED FOX GREATCOAT	$150	$50	NATURAL AMERICAN OPOSSUM	$150	$50

SPECIAL BUDGET TERMS { **$5** delivers your new fur coat, then arrange the balance over a period of one year—of course you may have a 30 to 60 day charge—or you may pay cash if you wish.

THE FUR OUTLET 16 WINTER ST. BOSTON

OPEN EVERY NIGHT DURING THIS SALE UNTIL 9 P. M.

GOING OUT OF BUSINESS

FUR SALE

AMAZING SAVINGS ON EVERY FUR COAT

NOW IS THE TIME TO BUY!

After many successful years in business we must close our doors forever. Every single fur coat must be sold, in many cases below today's manufacturing and wholesale costs. Not many days left in this great savings event, so hurry, if you want a real bargain! There is a wonderful selection to choose from! Your coat is here!

SILVER DYED GREATCOAT orig. $175 NOW $50
GRAY DYED KID CARACUL orig. $165 NOW $50
BEAVER DYED MOUTON LAMB orig. $150 NOW $50
GRAY DYED SO. AM. LAMB orig. $175 NOW $50

$50

YOU SAVE $100 TO $175

ALL ITEMS PLUS TAX—All sales final, no mail orders, no exchanges

THE FUR OUTLET 16 WINTER ST. BOSTON

OPEN EVERY NIGHT DURING THIS SALE UNTIL 9 P. M.

Hearst History Test Results Due Sunday

By JIM MORTON

Special to the Boston American

NEW YORK, Jan. 22—Headed by noted Author Frank Monaghan, a committee of Freedom Train historians finished grading the examination papers of boys and girls bidding for the annual Hearst American history awards.

Winners of the $5850 in prize money, including the $2000 top award, will be announced Sunday.

The Hearst competition ended last month with a final examination held in New York and 12 other key centers of the nation.

In its fifth year the classic drew a record entry of more than 1000 high schools, 154 of which were in the New York area. Tens of thousands of teen-aged students competed.

IMPARTIALITY ASSURED

The tests and essays of the finalists were mailed from all parts of the country to the judges' committee. As a measure of complete impartiality, all identity as to the name, school and region of the contestants was omitted from the papers.

Serving with Dr. Monaghan are Dr. Julian P. Boyd, Princeton University archivist, and Dr. S. K. Stevens, state historian of Pennsylvania.

This group prepared the Freedom Train exhibit which has thrilled more than a million Americans.

In reviewing the Hearst tests the historians found the principal stumbling block was the question dealing with The Bill of Rights.

STUMBLING BLOCK

"Most students were familiar with its broad concepts but, surprisingly, enough missed the point on some of those priceless individual liberties which the first 10 amendments guarantee," Dr. Monaghan said.

Besides the $2000 grand prize, awards will be made as follows: $1000 second; $500, third; $250, fourth; $100, fifth to ninth; $50, 10th to 41st, all in government bonds. A total of $5850.

A TOM AND JERRY...

like a good companion, must be "regular". A "regular" Tom and Jerry is made with

MYERS'S

"PLANTERS' PUNCH" BRAND

97 Proof Jamaica Rum

Here's How!

In a cup mix 1 tablespoon sugar with 1 egg. Whip stiff. Add ¾ cocktail glass Myers's Jamaica Rum. Fill cup with boiling water. Sprinkle grated nutmeg on top—and serve with pride.

The Rum *must* be MYERS'S

R. U. Delapenha & Co., Inc.
57 Laight Street New York, N. Y.
U. S. Distributors

It's the Fur value Sensation of the year!

The Annual Event New England Waits For

LAST DAYS TODAY, FRIDAY, SATURDAY!

CALLED IN FROM CRAWFORD'S LEASED DEPARTMENTS CLOSED FOR THE SEASON!

JUST 627 FUR COATS

To go at 1/3 to 1/2 price!

From BARRE, VERMONT, PORTSMOUTH, N. H., FRANKLIN, N. H., and our other New England depts. plus our own stock

Here's the value opportunity of your lifetime! If you haven't yet been to Crawford's gigantic clearance sale, then you have these last days to enjoy terrific savings! Yes, terrific savings on gorgeous fur coats brought in from our Vermont and New Hampshire and other leased departments closed for the season. And they all must go . . . regardless of cost. So hurry in . . . don't delay . . . choose yours right away!

Don't miss these

FUR VALUES

all 20% Tax included

	Were	NOW
9 Fine Lapin Coats	$89	$38
7 Broadtail Processed Lambs	$97	$48
12 Sable Dyed Coney Coats	$139	$59
3 Raccoon Side Coats	$150	$69
11 Leopard Processed Lamb Coats	$169	$78
20 GRAY DYED SO. AMERICAN LAMB Luxurious Tuxedo, Box Styles at Bargain Lows. Were $187		**$86**
2 Tingona Gray Dyed Lamb	$187	$88
10 Skunk Dyed Opossum Coats	$225	$95
8 Skunk Dyed Greatcoats	$239	$115
13 Black Dyed Persian Paw	$259	$129
13 Silver Dyed Fox Greatcoats	$269	$133
15 BEAVER DYED MOUTON LAMB Lovely and practical for long wearing. Were $279		**$118**
8 Natural Red Fox Greatcoats	$279	$148
10 Cross Dyed Persian Lambs	$350	$178
5 Ermine Dyed Muskrat Coats	$380	$185
6 Hudson Seal Dyed Muskrats	$397	$219
2 Russian Black Caracul Coats	$450	$259
14 BLACK DYED PERSIAN LAMB Exquisite Tuxedos, Boxy and Fitted. Were $498		**$289**
10 Natural Silver Fox Coats, 32"	$695	$325
2 Fine China Mink Coats	$595	$338
5 Jacketmery Bl'k Dyed Persian	$695	$369
4 Sheared Canadian Beaver	$995	$595

Hundreds of Other One-of-a-kind Fur Bargains Space Forbids Listing! See Them All!

SOME INTERMEDIATE MARKDOWNS TAKEN

Extra Sales People to Serve You Promptly

ALL THESE . . . 20% TAX INCLUDED!

$137 *Fur coats that were $279 to $329*

Cross Dyed Persian Lamb
Norwegian Dyed Blue Fox
Sable Blended Muskrat
Let-Out Raccoon
Natural Gray Kidskin
Gray Dyed So. Amer. Lamb

SMALL DEPOSIT!

ALL THESE . . . 20% TAX INCLUDED!

$197 *Coats that were $349 to $398*

Brown Dyed Persian Lamb
Natural Gray Squirrel
Silver Blended Raccoon
Hollander Blended Muskrat
Black Dyed Persian Lamb
Gray Dyed Bombay Lamb

ALL THESE . . . 20% TAX INCLUDED

$97 *Coats that were $189 to $265*

CARACUL DYED KIDSKIN COATS
FINE DARK RACCOON COATS
BROWN DYED KIDSKIN COATS
GRAY DYED KIDSKIN COATS
BROWN DYED MOUTON LAMB COATS
GRAY DYED SO. AMER. LAMB COATS
DYED AMER. SILVERED FOX COATS
MINK DYED MUSKRAT COATS

IN OUR NEW LOCATION

CRAWFORD'S *Furriers* 41 WINTER ST., 4TH FLOOR

UP TO A YEAR TO PAY!

See them at **CRAWFORD'S** *Furriers* 41 WINTER ST. 4TH FLOOR *at once!*

Council Approval Of Judge Brooks Seen on 3d Vote

Although the Executive Council has twice held up confirmation of Judge Lawrence G. Brooks' nomination as presiding justice of Malden District Court, following charges he was affiliated with groups listed in Washington as Communist Fronts, it was indicated today the Council will vote approval at next Wednesday's session.

Councilor John S. Ames, Jr., of Easton, who joined four others in a 5-4 vote to postpone action, said he was "almost willing to predict" he would vote for approval next week.

Judge Brooks spoke freely of his appearance before a Council committee at which he defended his membership in the local groups of the National Council of American-Soviet Friendship and the Joint Anti-Fascist Refugee Committee. Both have been labelled subversive by Atty. Gen. Clark.

"My position so far as these two organizations are concerned," Judge Brooks said after the meeting, "is that so long as the local groups are not subject to criticism, no adverse inference should be drawn from my sponsoring the local groups.

"My only interest in the American-Soviet Friendship group is to maintain avenues of approach to Russia so long as possible in order to minimize the danger of a third world war. I am thoroughly fed up with Communist tactics."

Fly TWA to

LISBON *17 hrs.,* $322.65

MADRID *18½ hrs.,* $359.65

From these *gateways to the Mediterranean* you can make convenient connections to:

VALENCIA $379.25
BARCELONA $392.65
CASABLANCA $392.35
TANGIER $369.85

For reservations, see your travel agent or call:

LAfayette 3-3000

TWA TRANS WORLD AIRLINE U.S.A.-EUROPE-AFRICA-ASIA

Advertisement

Ends Bad Case of Constipation

"I used to have to take 8 or 4 pills regularly for constipation. Then I made KELLOGG'S ALL-BRAN my breakfast cereal and it proved to be a real regulator!" If your diet lacks bulk for normal elimination, eat an ounce of Kellogg's ALL-BRAN every day in milk—and drink plenty of water. If you are not satisfied after 10 days, send the empty carton to the Kellogg Co., Battle Creek, Mich., and get DOUBLE YOUR MONEY BACK. Order KELLOGG'S ALL-BRAN today.

VALENTINE SPECIAL

JEAN DARLING, Singing Star of the Musical Hit "Carousel"

1—8x10 PORTRAIT
HAND COLORED IN
OILS
and one Wallet size portrait, sealed in lifetime plastic

$3.95 COMPLETE

Do as Movie Stars do, have your glamour portrait taken at Kay's. Last chance to get your portraits for Valentine Gifts, come in now.
NO APPOINTMENT NECESSARY
AS LITTLE AS 50c A WEEK

3 BOSTON STORES
594 WASHINGTON ST.
75 SUMMER ST.
505 WASHINGTON ST.

KAY JEWELERS
33 YEARS SERVICE TO AMERICA

New Sugar May Halt Tooth Decay

By ALTON L. BLAKESLEE
Associated Press Science Reporter

NEW YORK, Jan. 22—A rare sugar that shows some indication of being able to stop tooth decay is to be tested in the next few months in rat experiments at the Harvard School of Dental Medicine by Dr. James H. Shaw.

The sugar is glyceric aldehyde, so rare that only about two pounds of it are known to exist in the world, says Dr. Robert C. Hockett, scientific director of sugar research foundation.

In test-tube experiments at Northwestern University Dental School, Dr. Leonard S. Fosdick found the rare sugar to a great extent prevented the fermentation of common sugar by bacteria in the mouth.

Checks Pour in To Rebuild Church

Following Archbishop Cushing's gift of $25,000 to help rebuild the destroyed Sacred Heart Church, North Quincy, hundreds of checks and money gifts were received today by the pastor, Rev. Irving L. Gifford, D.D.

Donating $5000 himself, Rev. Dr. Gifford announced that Sunday masses would be held in the gymnasium of the North Quincy High School at 7, 8, 9 (two masses), 10:30 and 11:30 (two masses).

Meanwhile the 8-year-old Weymouth boy who admitted starting the fire because he liked "to see fire engines come" was committed to the Metropolitan State Hospital for a 40-day observation period.

Police Save Two Victims Of Snowplow Fumes

Two workmen were nearly asphyxiated in a snowplow early today in Lynn when carbon monoxide fumes from a defective muffler, according to police, knocked both unconscious as they sat in the cab outside a Broad st., Lynn, restaurant.

Edward Curtin, 35, of Blakely st., and Norman Brandon, 37, of Thistle st., both Lynn, were clearing snow for the Eastern Massachusetts Street Railway Co. when they halted the plow at 3 a. m. for lunch. Two cruiser car patrolmen sensed their plight and rushed the pair to a hospital.

Lourie Lodge, K. of P., To Seat Officers Tonight

The annual dinner and installation of officers of David A. Lourie Lodge 69, Knights of Pythias, will be held this evening in the Beth El Auditorium, Bradshaw st., Dorchester.

Chancellor Com. Abraham Bossman, Vice Chancellor Joseph Natelson and Prelate Abraham Cramer will be installed by Deputy Grand Chancellor George Sayers of Boylston Lodge and his suite.

GREEKS ATTACK GUERRILLAS

ATHENS, Jan. 22 (AP)—Newspapers reported today a general offensive was under way in northern Greece against guerrilla forces.

ITALIAN COMPOSER DIES

VENICE, Jan. 22 (AP)—F manno Wolf-Ferrari, 72, Italia opera composer, died here yeste day.

GLAMOUR GLASSES AT KAY'S

USE YOUR CREDIT

Kay's specialize in first quality eyeglasses expertly made and fitted to suit the contours of your face. Good vision means good health. Work better and feel better with properly fitted glasses from Kay's.

Pay as little as 50c WEEKLY

CONSULT OUR OPTICIANS
3—BOSTON STORES
594 WASHINGTON ST.
75 SUMMER ST.
505 WASHINGTON ST.

KAY JEWELERS
33 YEARS' SERVICE TO AMERICA

Complete your family circle by Flagship!

You can bring relatives here from Europe or visit them abroad!

EUROPE
—only hours away by Flagship!

15 transatlantic flights every week. Travel the airline with the experience of more than 15,000 transatlantic flights!

Phone Liberty 3-6700 or your travel agent
Ticket Offices: Statler Hotel and 152 Federal Street

AMERICAN AIRLINES
AMERICAN AIRLINES INC. • AMERICAN OVERSEAS AIRLINES, INC.

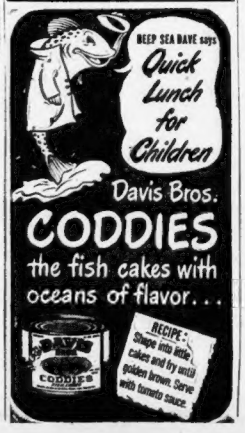
DEEP SEA DAVE says
Quick Lunch for Children
Davis Bros.
CODDIES
the fish cakes with oceans of flavor...
DAVIS CODDIES
RECIPE: Shape into little cakes and fry until golden brown. Serve with tomato sauce.

"Now—will you give back the Pepsi 'Treasure Top' you borrowed from me, A. J.!"

- Look for hidden design under the cork in every Pepsi-Cola bottle top.
- Enter Pepsi's great $203,725 "Treasure Top" Sweepstakes and Contests.
- Every entry gets a Treasure Certificate for the big Family Sweepstakes Prize of $25,000.00 Cash.
- Collect and swap Pepsi "Treasure Tops"... it's fun!

PEPSI-COLA

GET ENTRY BLANKS AT YOUR STORE

Pepsi-Cola Company, Long Island City, N. Y.
FRANCHISED BOTTLER: PEPSI-COLA BOTTLING CO., OF BOSTON
1380 SOLDIERS FIELD ROAD, BRIGHTON, MASS. ALgonquin 4-2400

Morton's Open Daily 9 A. M. to 9 P. M. ***except Friday*** **until 6**

Centered:
John Walthers Stripe on pure wool worsted boxy suit in brown or grey . . . sizes 8 to 16 **$54**

Right:
Glen Plaid pure wool suit dalling — brown or black . . . sizes 10 to 16. **$29**

Above:
A "honey" in pure wool gabardine—red, beige or Kelly, sizes 7 to 15. **$46**

Above right:
Ballerina-skirted pure wool gabardine in grey, aqua, black or skipper blue. Sizes 10 to 16. **$38**

Far right:
Picture-pretty pure wool gab with a whirling skirt. Pink, aqua, beige or blue —sizes 9 to 15. **$46**

NOW . . . MORTON'S PUTS THEIR "PROVEN SAVINGS" POLICY TO WORK ON A NEW IDEA . . . IN A NEW DEPARTMENT . . . TO GIVE

More power to your coat 'n suit money!

HERE WE PROVE IT WITH SUITS . . . NONE UNDER $28 . . . NONE OVER $54 . . . AND "FREE ALTERATIONS" BESIDES!

Now . . . when everything seems to be going up and up, Morton's goes into reverse . . . for we've put our mind, our fashion talent and our purchasing ingenuity into the inaugural of a new shop where we intend to work fashion-magic within a definite price limit! Our introductory suit values show how brilliantly we've started to accomplish the herculean task we've set for ourselves! Fabrics? . . . by Juilliard, American Woolen and Pacific! Styles? . . . ingenious interpretations of the "best trends" for Spring! Types? . . . Gabardines, Crepes, Menswear Sharkskins, Glen Plaids, Stripes, Pinchecks, etc. Sizes . . . from a wee 7 to a dignified 44 and half-sizes, too! Yes, we think we've given Suburban Shop "everything it takes" to make you who are penny-wise and fashion-proud "sit up and take notice" . . . so do come in soon!

Temporarily located on the second floor

IN THE NEW

Morton's
89 CAUSEWAY ST. AT PORTLAND
Opposite North Station Since 1882

Suburban Shop

WHERE YOU CAN ACCOMPLISH WONDERS ON A LIMITED $28 to $54 BUDGET

We'll Gladly Fill Mail Orders

Green Proposes 45-Hour Week

WASHINGTON, Jan. 22 (AP)—AFL President William Green proposed today management and labor voluntarily set up a 45-hour work week on an overtime pay basis as a means of producing more goods and helping beat inflation.

The 74-year-old labor leader told the Senate banking committee that labor would consider the extra work hours if Congress would approve an effective means for halting the price spiral.

This would include most of the 10-point anti-inflation program recommended to Congress by President Truman, except standby authority to control wages, Green said.

Green suggested an extra hour of work a day. He estimated that 16 million workers now employed in manufacturing would provide an additional 8,000,000 manhours of production per day under his proposal.

Goat Gland Man's Downfall Recited

It required a staff of 35 in a partial Dr. Roy Tex estate to handle the 2000 letters sent daily to John Romulus Brinkley perhaps to most flamboyant medical charlatan America has ever known.

In the last generation he took advantage of man's neverending quest for rejuvenation and promoted a goat gland transplant for males. In many recent years he gradually to the fisher field of quackery.

The amazing story of Brinkley's long malpractice and his eventual downfall will be told in "The Great Rejuvenator," in Sunday's American Weekly, magazine issued with the Boston Sunday Advertiser, as another in the popular "Medical Horrors" series.

Yes, Ma'm, a New Belt for your Vacuum Cleaner

FREE!

Our Service Inspector will call at your home—put a new belt on your vacuum cleaner and inspect it—all without charge or obligation

The Original Premier

Service Station
N. E. PREMIER PARTS DISTRIBUTOR
Mail Coupon for Free Offer

Authorized
VACUUM CLEANER SERVICE CO.
361 MASS. AVE., BOSTON
Phone CO 6-0057

NAME
STREET
CITY STATE

A SPOOK IN OUR ATTIC? PUH-LEASE! I THOUGHT TH' ONLY HALF-WIT HERE WAS TH' JUDGE, BUT YOU GOOFS ARE RACING HIM FOR A PHOTO FINISH!
BOTH OF US WERE JUST UP THERE AND HEARD IT HOWL, MOAN, AND UTTER SPINE-CHILLING SHRIEKS!
GO UP YOURSELF AND SEE! IT'LL STAND YOUR HAIR ON END AH, I MEAN YOU'LL COME DOWN LOOKING THRU YOUR BEARD!
THE JUDGE JUST SLIPPED DOWN TO HIS ROOM.
Gen Ahern

Crossword Puzzle

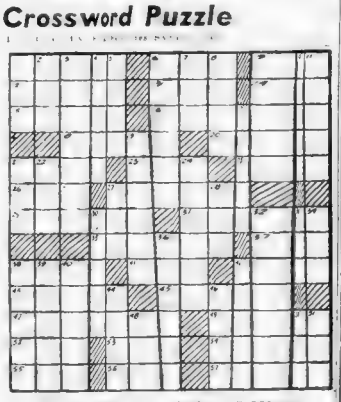

ACROSS

DOWN

Average Time of Solution: 29 Minutes

Solution on Page 36

EMPLOYMENT SETS RECORD

WASHINGTON, Jan. 22 (AP)—Non-agricultural employment hit a record high of nearly 41,000,000 persons in December, showing signs of remaining about that level in 1948, the Bureau of Labor Statistics reported today.

• For THRIFTY People •

MACHINE OR MACHINELESS $3.25

LANOLIN Creme Oil Wave $4.50
COLD WAVE $5.50

All waves complete with Shampoo and Hair Styling

ANNEX Salon
453 WASHINGTON ST.
Rm. 512, Liberty 2-7245 Opp. Jordan's
WALK-IN SERVICE

MOLLIE RAPPORT
ELECTRIC NEEDLE SPECIALIST

Hair on Face, Arms or Legs Removed by the NEWEST Short-Wave Method—Safely, Scientifically, Permanently. Also Single and Multiple Needles Used. Physicians' References. Consultation Free. Many Years' Experience.
MISS MOLLIE RAPPORT
125 Tremont St.
Room 402 HA 6-7286

Learn to Dance
HARKINS' DANCE STUDIOS
342 MASS. AVE. (at Hunt. Ave., at Symphony Sta.)
CO 6-1102 For years Boston's Smart Dance School. Private Lessons
COMPLETE COURSE $10
Fox Trot, Waltz, Tango, Rhumba, etc. Special Attention Beginners & Middle-Aged. Expert Young Lady Teachers. Hours 10 A.M. to 10 P.M.
"Look for the HARKINS' Neon Sign"

MANUFACTURERS • WHOLESALERS • RETAILERS • EXPORTERS

$500,000 SURPLUS SALE

STEEL
TUBING
VALVES - FITTINGS

NO INCREASE IN PRICES
NO PRIORITY NEEDED

There are plenty of real steel values in this continuous fixed price sale direct from the current WAA inventory in New England. No catalogs are available, simply write, wire or telephone your specific needs to your nearest Customer Service Center or visit Metal Sales Division, Section A, Army Base, Boston, Mass., Telephone JEfferson 3-1000, EXT. 65.

All Sales Are Subject To WAA Standard Sales Conditions.

FILL YOUR NEEDS FROM THESE SPECIFIC ITEMS:

Miscellaneous Alloy Steel Bars (Rounds, Flats, Squares and Hexagonals)
Stainless Steel Bars and Tubing
Tool Steel (Rounds and Flats) (Waterhardened and Oil hardened)
Miscellaneous Heavy Tubing (Mostly Alloy)
Various Valves and Fittings

For full information regarding WAR SURPLUS Materials contact:

CUSTOMER SERVICE CENTER
SECTION A, ARMY BASE,
SO. BOSTON, MASS.
Tel. JEfferson 3-1000, Ext. 43

WAR ASSETS ADMINISTRATION

OTHER NEW ENGLAND CUSTOMER SERVICE CENTERS
BURLINGTON, VT., Hotel Van Ness HARTFORD, CONN. 1112 Main St.
SO. PORTLAND, ME., 248 Pickett St. PROVIDENCE, R. I., 1 Washington Ave.
MANCHESTER, N. H., 88 Concord St. SO-498

When Arthritis FLARES Up..

Drink Mountain Valley Mineral Water from Hot Springs, Ark. This FAMOUS HEALTH WATER

1. Aids kidney function
2. Helps provide the body with vital minerals
3. Reduces excess uric acid

Mountain Valley Water is delicious to taste, pure, untreated—as nature intended our drinking water should be.

Booklet "FACTS" sent on request

ORDER A CASE TODAY
KE 6-4383, 468 Stuart St., Boston

MOUNTAIN VALLEY MINERAL WATER

TRIED and PROVEN!

300,000,000 PASSENGER MILES

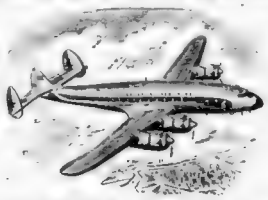

EASTERN AIR LINES

NEW-TYPE CONSTELLATION

DAILY FLIGHTS FROM BOSTON TO

NEW YORK . . . . . 55 Min.
W. PALM BEACH . 5 Hrs. 8 Min.
MIAMI. . . . . 5 Hrs. 55 Min.

Fly The Great Silver Fleet of New-Type Constellations . . . DC-4's . . . DC-3's to 83 Major Cities

Call Liberty 2-5100 or your travel agent for instant reservations

EASTERN Air Lines

BOSTON AMERICAN

Published daily except Sundays and holidays, 5 Washington Sq., Boston 6, Mass., by The Hearst Corporation. Resident Vice-President H. G. Kern. Resident Clerk, J. H. Meiaghan. Telephone Liberty 2-4000. Subscription by mail, prepaid one month, 70c; Boston Postal District, 85c per month. Foreign countries, $2.00 per month. Race Edition, $2.50 per month.

Truck Pickets Invade 4 States

Striking truckers of Local 25, AFL Teamsters' Union, today picketed terminals of six large Boston trucking firms in New Hampshire, Vermont, Maine and Rhode Island.

This new move, which follows immediately on the heels of charges, filed with the National Labor Relations Board, that employers have resorted to unfair practices, is designed to put pressure on the 400 members of the Employers' Group of Motor Freight Carriers.

Making the announcement, Union International Representative Lester Hunt said the firms involved were the M. & M.; Towel; Hemingway Brothers; St Johnsbury; H. P. Welch and Henry Jenkins companies. Hunt added that the picketing, carried out by men employed by the firms, would be peaceful.

Meanwhile both employers and union representatives are hopeful that early settlement may emerge as a result of a meeting scheduled to take place between both parties in the State House this afternoon.

Eire Troops Hunt Killers Of Dublin Police Chief

LONDON, Jan. 22 (INS)—Irish troops with fixed bayonets and Bren guns were reported to have sealed off the center of Dublin today in a search for unidentified gunmen who killed Police Supt. Gantley.

A dispatch to the London Daily Mail said troops joined the search after half-dressed gunmen clambered barefoot along rooftops and fought a revolver duel with police.

VA Opens Farm Training To 2-Man Partnerships

WASHINGTON, Jan. 22 (AP)—The Veterans Administration opened its farm management training program today to two-man farm partnerships.

Hitherto, the program has been limited to one war veteran per farm, the veteran being the owner or having economic control of the farm.

BRIGHT as a button

That's what the buyer is who looks up services or products in

The Classified TELEPHONE DIRECTORY YELLOW PAGES

OVERHEAD CRANES WANTED
ECONOMY COMPANY, INC.
49 Vanderbilt Ave., New York, N. Y.
Telephone collect MUrray Hill 4-1616

MASSACHUSETTS BONDING & INSURANCE COMPANY

The Board of Directors have declared a quarterly dividend of 40 cents per share on the Company's capital stock of $5 par value per share, payable February 16, 1948, to stockholders of record at the close of business February 2, 1948.
DONALD FALVEY, Treasurer.
January 21, 1948.

Kanes Warehouse Brings You—
BARGAINS ON A BUDGET

SAVINGS AND...
Platform Rockers. Wanted Covers. Built for Comfort. New. $14.95
Sofa Bed. Maple Fin. Hardwood Arms. Slightly Used. $32.95
Large Walnut Veneered Vanity. With Hollywood Styled Mirror. Sample $22
Large All Cedar 2-Door Wardrobe. Roomy and well constructed. Sample $39.50
3-Pc. Col. Bedroom. Maple wood. Inc. Bed, Dresser and Fin. on Hardwood Chest. Sample $79.50

...MORE SAVINGS
5-Pc. Bedroom. Wal. Fin. on Hardwoods. Inc. Bed, Chest, Chair and 2 Pillows. New. $49.50
Famous Zenith Table Radio. Used. $9.95
Comfortable Full Sized, Cotton Felt Mattress. Rolled Edge Sample $14.40
5-Pc. Breakfast Set. Porcelain Top Table and 4 Chairs. Slightly Used. $39.95
Full Size Bed. Maple or on Hardwoods. Wal. Finish. Used. $7.95
Dining Room Chairs. Samples. $3.79

Open Thursday and Saturday Till 9 P. M.

KANES WAREHOUSE STORE
EASY PAY PLAN
208 CAMDEN ST. ROXBURY
One Block From Mass. and Huntington Avenues
EASY PAY PLAN

W. T. GRANT CO. IN BOSTON
Mr. Magic Buyer
NOW MORE THAN EVER IS...
KNOWN FOR VALUES
6 BIG SALE DAYS!
See the hundreds of unadvertised values throughout the store

Sale! FELT BUNNIES
Warm felt bunnies with sheepskin innersole. All first quality. Sizes 4 to 8. Reg. 59c. 37¢

Sale! PLASTIC APRONS
Newest novelty styles in the popular plastic apron. Save on laundry. Just wipes off. Full cut bibs. 50¢

Women's Felt SLIPPERS
Warm felt mutts with platform sole. Regularly 1.29. 1.00

GRANTS IN BOSTON

Sale! Toddlers' 3-Piece SNOW SUITS
WERE 10.20
3.97
SAVE 6.23
Fully lined snow suits, full zipper jacket, suspender pants with knit anklets. Sizes 2-3-4.

Sale! Boys' POLO SHIRTS
WERE 79c
67¢
SAVE 12c
Long sleeve cotton knit shirts with crew necks. Bright stripes. Sizes 2-3-4.

Fiber's Mock Seam Rayon HOSE
All first quality. 260 needle. Mercerized cotton toe and heel. 35c

GRANTS IN BOSTON

Sale! BOYS' Heavy Cotton FLANNEL SHIRTS
1.77
YOU SAVE 72c
Just right for this kind of weather. Assorted bold plaids, full cut, slight irregs.

Nylon, Silk and Human Hair HAIR NETS
Specially priced for this great event.
12 for 99c

Boys' Fancy ANKLE SOX
If perfect would be 29c. Fancy patterns boys like. Sizes 8½ to 10½.
15c pr.

GRANTS CREDIT COUPONS MAY BE USED FOR CASH IN ALL DEPARTMENTS

DORN SHADES
10" regular 89c... 67c
12" regular 1.19... 87c
14" regular 1.39... 1.07
16" regular 1.59... 1.27
19" regular 1.79... 1.47

Sale! Men's White and Fancy DRESS SHIRTS
2.29
Reg. 2.98 "Pennleigh" shirts. Fine tailoring. Sizes 14 to 17. Irregs.

Men's F. D.'s HOSE
If perfect would be 59c to 1.00. Cotton and rayon. Sizes 10 to 13.
39c

Sale! Regular 13.30
"ARVIN" HEATERS
Save 3.25 on these Arvin fan-forced heaters. Green, tan, ivory. AC only.
9.95

Grants KNOWN for VALUES
395 WASHINGTON ST., BOSTON

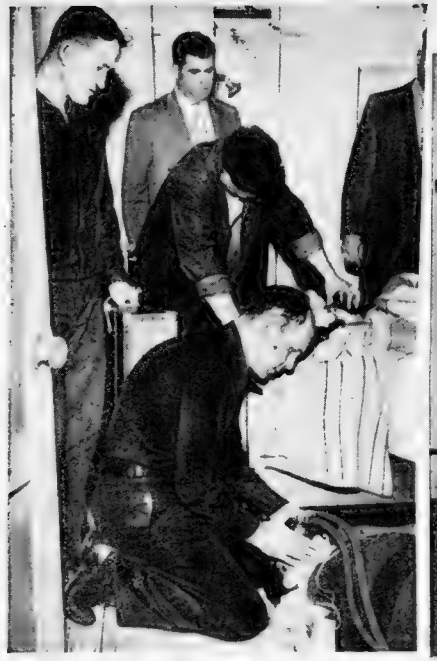

Honeymoon Tragedy

Death ended the 24-hour married life of Joseph George, 28, and the former Elaine Priestley, of Attleboro, in Santa Monica, Cal. The couple were asphyxiated by fumes of a gas heater in a motel cottage.

International News Photo

Boy Is Pocket Edition of Olympian Dad

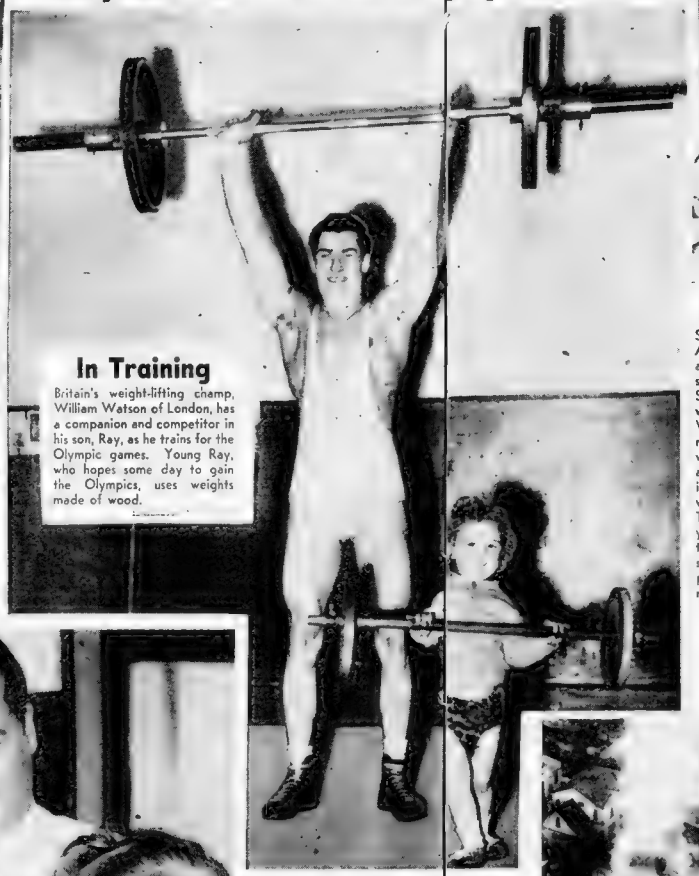

In Training

Britain's weight-lifting champ, William Watson of London, has a companion and competitor in his son, Ray, as he trains for the Olympic games. Young Ray, who hopes some day to gain the Olympics, uses weights made of wood.

TERRY'S LONG CURLS AWAIT SHEARS

Sheared

Three-year-old Terry Tullos, 1948 March of Dimes Poster Boy, whose long curls had often made people mistake him for a girl (see far left), manages a brave smile as he peers into mirror following boyish haircut. It was Terry's first visit to the barber. He is currently aiding Bay State's March of Dimes drive.

International News Photo

Outdoor Class Is Popular

Get Tips

Shirley Gould of Amesbury conducts a beginners' class in skiing at Locke's Slope in Amesbury, where the annual Walter Foley Memorial Slalom Races will be held Saturday and Sunday. Shirley is an entrant in the women's contest. This is one class the youngsters enjoy attending. At least 18 ski clubs will be represented in the races.

$50.00
IN WEEKLY PRIZES
FOR NEWS,
PICTURE TIPS
Call City Desk
LI 2-4000

Satisfied

James Hartmann, 15, who fatally stabbed a minister's wife in a Chicago parking lot, apparently is satisfied with the 25-year sentence meted out to him by a Windy City jury. Here he is in his cell . . . giving the okay sign.

International News Photo

Up in Smoke

Aerial view shows the still-smoking ruins of the Champaign County courthouse in Urbana, O., after fire caused damage estimated at $150,000. All records, including tax files, were destroyed in the blaze.

International News Photo

Letter From Mr. Hearst About Military Training

Los Angeles, January 19, 1948.

R. T. VAN ETTISCH,
naging Editor,
s Angeles Examiner,

EAR MR. VAN ETTISCH:

UR PAPERS are not doing enough to force the best and most complete Universal Military Service measures rough Congress.

The Swiss system is practically perfect nd has proved its value through the years peace it has brought to Switzerland in the idst of war-torn Europe.

We should urge the veterans to support he Swiss system and we should co-operate rgorously and effectively with the veterans n their policy.

In fact, we should support them and cooperate with them in every policy so obviously for the benefit of the nation which the veterans advocate.

Our editors should remember that the reason the conditions of the United States differ so drastically from the conditions of Europe is because the veterans fought, not only to win the war, but to keep the war out of the United States, and to save our country from war's destruction.

We owe all our benefits of the peace to the veterans.

We must always remember them.

We must always defend them from the designs of self-seeking politicians and protect them from the machinations of hostile powers.

In defending them, we are defending our country.

Sincerely,
WILLIAM RANDOLPH HEARST.

A Sound Viewpoint

THE SENATE Committee on Foreign Relations has been exceedingly wise in consulting the sound viewpoint of Mr. Herbert Hoover on the scope and purposes of the Marshall Plan, and the whole country as well as the Congress will have a better understanding of the program in consequence of his statement.

While Mr. Hoover made it plain that he did not desire to be considered a critic of the plan or of any general proposition of European rehabilitation through American assistance, he gave short shrift to the idea that the Marshall program is an "all or nothing" formula for that purpose which the Congress must approve in its entirety or leave alone altogether.

"I should have liked to be able to give unqualified endorsement of the economic co-operation administration (Marshall Plan) as presented to the Congress," Mr. Hoover wrote to Chairman Vandenberg.

"I am compelled, however, by conscience to say that the plan as presented should have certain constructive modifications and more safeguards."

To begin with, said Mr. Hoover, it is a mistake to think that the sixteen nations listed as the proposed beneficiaries under the Marshall Plan comprise the whole list of beneficiaries of direct American relief, for Germany, Japan, China and Korea are already presenting us with "**a situation which is at present an operation rathole to the extent of a billion and a half dollars for each year of charitable food from the United States to keep their people alive.**"

It is an equally serious mistake, he continued, to think that the initial expenditure of seven billion dollars proposed under the Marshall Plan is the whole expenditure contemplated, the actual expenditure suggested for foreign relief in the first fifteen months of the Marshall Plan being nearly nine billion dollars.

Mr. Hoover, as a former President of the United States and as an eminent and distinguished economist of world renown, speaks with authority on this vital subject that few of his contemporaries possess, and it is a laudable act of Congress to consult his opinion, and it is a providential asset to the American people that the informed and loyal counsel of this great and earnest American is being weighed against the ultimate decision of Congress.

On the Side

By E. V. Durling

Copyright 1948, King Features Synd., Inc.

His love enwrapped her as a robe
Which seemed by its supernal charm
To shield her from every poisoned probe
Of earthly pain and earthly harm.
The love he bore her lifted him into a bright, sweet atmosphere
That filled with beauty to the brim
The world beneath him, far and near.
And stained the clouds that draped its rim.
—J. G. HOLLAND.

WHAT IS THE MOST common three-name combination in the United States? I have always thought it to be Frederick James Smith. Maybe I am wrong. It could be John Joseph McCarthy. Anyway, that's what they think in Yonkers, which has five members of that name on its police force. Women having the same three names are rare. That is because of the intense feminine urge to be different. If a girl's parents bestow names upon her which she thinks ordinary, she changes them to suit herself. For example, a woman named Mary Jane Smith will change her name to Iris Sandra Smith or something like that.

INVENTORS: Bing Crosby's Foundation for Inventors continues very active. This helpful organization is really producing results in the matter of giving inventors a chance to win a bit of fame and fortune. A recent Crosby Foundation invention is a gadget known as a breath-o-lator. This is used to quickly eliminate what may be objectionable in the breath after the consumption of strong drink, onions, tobacco, etc. I imagine it can also be of benefit to those poor girls whose breath odor handicaps have resulted in their always being the bridesmaid but never the bride.

Bing Crosby

HORSES AND WOMEN: It is wonderful to have a wife who is a good cook. On the other hand, a matrimonial mate who is a cookery enthusiast can be very trying. That is because she is inclined to try out every recipe that appeals to her. She also delights in giving her imagination full play in the concoction of fancy dishes. It is extremely difficult for her spouse to persuade her to serve a simple dinner such as roast beef, peas, mashed potatoes, etc. The most fortunate husband is one having a wife who knows how to properly handle the cooking and serving of simple fare. Women should let their imagination and passion for the unusual run riot with dresses, hats, handbags and hair-dos, rather than with the food they serve their loving husbands.

CONTENTED COWS: Radios make contented cows. Farmers in Northern California have proven that. Radio-equipped barns have resulted in cows producing more milk. While the cows prefer musical programs, they appeared to enjoy the commercials when voiced by certain announcers. There are also non-musical programs which have the effect of putting the cows to sleep. Naturally, I am withholding the names of these programs but perhaps you can guess which ones they are.

PASSING BY: George McManus. Genial comic strip genius. Has been producing laughs with his "Bringing Up Father" strip for 36 years. It appears throughout the world in 672 newspapers in 27 languages. George, one of the country's greatest consumers of cigars, is the only man I know who smokes a cigar in the bathtub.

PLEASE NOTE: No player over six feet two inches in height is eligible to engage in the basketball competition of the Olympic Games. It was the Japs who brought this situation about. Before the war, the Japanese complained to the Olympic Games committee, that being naturally small in stature, they were too greatly handicapped in basketball games in which their opponents utilized so many extremely tall players. I have always claimed basketball teams should have classifications by height as boxers do by weight.

CHILDREN: Today one of the neighbor's children, a lad of about seven years of age, pointed a toy automatic at me and said: "*Hands up! I'm a killer! This is a stick-up!*" Perhaps I overestimate the danger of giving kids toy automatics as playthings. Still, I can't see any sense in it. I am extremely grateful to my father for giving me as Christmas presents baseballs, footballs, Louisville slugger bats, gloves, etc. This developed in me a love of athletics, which not only gave me much pleasure but enabled me to get a college education and no doubt contributed largely to the fine health I have enjoyed for many years.

MULES & MEN: "*For real true love, love to devotion, the best age of man is from 45 to 70; up to that, men are generally given to mere flirting.*" So stated Anthony Trollope. Our Mules & Men experts are checking this claim.

"THAT refers to horse racing!"

FAIR ENOUGH

By WESTBROOK PEGLER

Copyright, 1948, King Features Syndicate

AFTER ALL these years and after attending 15 of those national nominating conventions, I am still a rube about the Presidential politics of this our glorious old United States of A.

Westbrook Pegler

To anyone with an honest, naive mind, only two Republicans deserve consideration at this time, and they are Dewey and Taft, not necessarily in the order named.

Football coaches who find themselves rich in manpower have a way of saying that they are three deep or four deep at the ends or the tackles or wherever.

The Republicans are two deep for President and four or five deep for Vice-President. For Vice-President they have Stassen, Eisenhower, Vandenberg and Saltonstall.

NOW, OF COURSE, there is no law that says a line man can't ever play backfield. That is a custom, not a law.

Many a big dumb guard, combining a strong back with a weak mind, goes through three years on the varsity without ever getting a football in his hands except by some miracle when an opposition pass accidentally pops him in the belly and he keeps on going until he brains himself against the concrete end wall and revives to learn that he is a historic hero who ran 35 yards to the winning touchdown after a brilliant interception.

Under the laws of our great Republic, a guard may be promoted by the coach's whim and the exigencies (Boy!) of the situation.

Therefore, Stassen or Saltonstall or somebody else, could be nominated for the head of the Republican ticket this year.

BUT WHAT I AM saying is that they, or one of them, should be nominated for President only in case Dewey should drive off a bridge into some deep water in one of these blizzards and Taft, in whipping out his handkerchief to start a speech, should flip a gaudy, ruffled garter or a bra with rosettes on it smack into the center of table No. 1, at which we would find seated the conventional dignitaries.

Thus the two regular varsity bands would be ditched and there would be a scuffle along the bench for the honor of being the replacement.

In that case I guess I would kind of like Stassen, although I can't give very good reasons. I think he is still green.

Warren is a good man, but he strikes me as lazy. Strikes me as a lazy net fisherman.

I am a stick fisherman. Taft is a stick fisherman, too. When we go trouting we don't aim to settle for bull-heads or carp. I don't want a Republican President to be elected by undesirable votes and then find a lot of Republican Ickeses and Frances Perkinses and Morgenthauses messing around the shrine of this patriot's devotion.

WHETHER IN NEW YORK or Washington or wherever else, when citizens consult my political wisdom, they immediately start talking Eisenhower and Stassen, when everybody knows the two best candidates from any intelligent standpoint are Taft and Dewey.

What the devil is the matter here, anyway? Don't we want the best we have got for President? Is our system so intricate that we must deliberately turn down the two best men to take an emotional, sentimental, unseasoned political kid, meaning Stassen, or a lieutenant-colonel of the Regular Army whose reputation is still white as the driven snow only because we have an unwritten law against noting flaws in military heroes?

WE ALL DO KNOW this much, that Eisenhower, one way or another, stood for a rotten overload of draft-dodging majors and colonels in England who ought to have been toting muskets and packs, the worst of them from Hollywood and Broadway, of course, and that he and his one-way neck are largely responsible for the fact that Russia now owns a continental empire extending up to our own tissue paper line, including the Baltic, Poland, Berlin and the Balkans.

He and his one-way neck are largely responsible for a situation which during his presidential term might compel us Americans to fight a third war in Europe and God only knows where else, this time to liberate humanity from the infidel Muscovite.

I say, either Dewey or Taft would knock Truman's brains out. Knock him through the skylight. I say either one would make a fine President.

Yet people, even ostensible Republicans, go around babbling about Stassen and Eisenhower. They want second-best. What is this, anyway? Sabotage?

Hollywood

By Louella O. Parsons

Copyright, 1948, by International News Service

HOLLYWOOD, Jan. 22—Joan Fontaine stepped right out of "Mayerling" and right into "You Gotta Stay Happy," a romantic comedy based on the Robert Carson magazine story.

When I saw her at the Joan Bennett party, William Dozier told me she would start in May on a Rampart production, and he gave me the name of the picture, "You Gotta Stay Happy"- and I hope Joan does.

Joan Fontaine

She will have with her James Stewart and that, to my mind, is interesting casting. This will be the first time Joan and Jimmy have played together, although they are very old friends. Karl Tunberg, who is adapting the screen play, will produce, and a director will be chosen this week.

EVE ARDEN, who is such an outdoor enthusiast that she goes swimming these days, even when it's chilly, told me her Dachshund had paralyzed back legs, so she took him into the pool with her every day, and he is already better.

Eve told me she wants to go to New York to do a play, but I know the jobs are so plentiful for her that she doesn't get a chance. She is as good in sophisticated roles as Ina Claire was on the stage, and she has great admiration for Ina. What I started to say is that Eve plays the secretary in "One Touch of Venus," and that is pretty good for Producer Lester Cowan.

IT HAS BEEN rumored for a long time that Hal Roach and MGM were negotiating. But today the contract was actually signed, and Hal, who was with Leo the Lion for 14 years, goes back to make six pictures. He is very happy, because MGM was his happiest association.

I hear that his first story idea has to do with a circus, but this I get through the grapevine.

These features will be filmed at his own studio, which is in the neighborhood of MGM.

SAM WOOD, who directed Greer Garson in "Goodbye Mr. Chips," is one of the first big independent directors to tie himself up with a major studio. You'll see more independents follow suit.

Sam will again direct Greer, and his first assignment will be one of the three pictures set up for her—"The Saintly Miss Peters," "The Forsyte Saga" or the sequel to "Mrs. Miniver."

Greer will do all three of these after she finishes "Julia Misbehaves." That gives my friend Greer the promise of some good pictures both with Wood and with the selection of stories.

FRANCES GIFFORD, who had such a serious auto accident New Year's eve that her friends feared she might never act again, plays the queen of France in "The Three Musketeers."

It's true, she does have to have plastic surgery, but not the kind that everyone expected, because her face is healing very rapidly. Nowadays surgeons are so skillful in operating that after a few months you don't even see where the stitches are.

I am awfully glad Frances' pretty face is going to be just as pretty as ever.

CHATTER IN HOLLYWOOD: One of our well-known actors called Betty Hutton to say he was voting for her in "Perils of Pauline" for the Academy award, and said he, "*You must be a dark horse. There's a great flurry started.*"

Betty was so excited at the thought that she might be nominated that she called the studio. "*But*," she said, "*if I should, by any hook or crook, be elected I couldn't be there. That's the date my baby is due, March 5.*"

I still say there should be two awards, one for drama and one for comedy. At the moment, Rosalind Russell is going to be pretty hard to beat in "Mourning Becomes Electra."

ONE OF the best mothers in this town is Maureen O'Sullivan, who today had her fifth baby, a girl weighing nine pounds four ounces, at St. Vincent's Hospital.

She and Johnny Farrow, her director husband had hoped for a girl, for they had three boys and only one daughter, Mia De Lourdes.

The Farrow children are as so beautiful and I am very proud to say I am the godmother of their pretty little girl.

SNAPSHOTS OF HOLLYWOOD collected at random: Richard Greene the Elgast actor who served during the war in his native country has left 20th Century-Fox Hemisphere for his release.

There is now talk that at MGM makes the Jolson sequel it will be with Al and show the later half of his life. That would please the fans if they can't have Larry Parks.

Cary Grant has to get out of his house by the first, and he says if he can't find a place to live he will go to Palm Springs or New York or somewhere else. Visiting.

Indignantly Shirley Temple denies she is getting out Shirley Temple dolls to coincide with the birth of her baby. She says there will be nothing commercial on this event.

Shirley Temple

Otto Preminger is back from Mexico, where he visited friends. He didn't get a divorce and he never files it with her in California.

Seldom have there been as many stars at any opening as there were at the "Cass Timberlane" preview. Merle Oberon wearing her famous emeralds, Annabella in pale pink satin, Lana Turner, the center of all eyes, in black.

There was a short of the John Tracy Clinic, showing the fine work the teachers do with handicapped children. Mrs. Spencer Tracy who has dedicated her life to the cause of deaf children won everybody's heart when she spoke.

The Humphrey Bogarts plan to go to Europe after they finish Key Largo, to join Mrs. Natalie Bacall Bogart's mother, who leaves the end of the month.

A wire from John McPartland says there has been widespread controversy on his Communistic articles which have attracted so much attention. As I told you there has been bidding going on for them for a movie.

Lux Parker and Rex Harrison arrive Friday on the Queen Elizabeth. Lux will accept an award in behalf of Milton Sperling from Parents Magazine for "My Girl Tisa" as the outstanding family picture for February.

From Chicago comes word it was Hollywood day in the Pump Room when Esther Williams and Lex Gage had luncheon, also Margaret Harper, Carmel Myers, Reggie Lenz, Henry Rogers, Kirk Douglas and the Sidney Strotzes. Sidney were going East soon. West.

Ray Montgomery who played Romeo to Shirley Temple's Juliet in "Bad Little Hagey Girl" has reconciled with his wife after a year's separation.

That's all today.

My Boston

By Alan Frazer

THE SNOW IS CAUSING SO MANY HEADACHES, it looks as if we'll all be punch-drunk by spring . . . A friend of ours has had a particularly bad break. He bought a new car. Right away it was stolen. He got it back, but the next day, while it was parked, somebody ripped off a fender and didn't leave his name. That was no sooner fixed than the snow caved in the garage roof. Damage to the car was $800. No insurance . . . But those patches of moisture that are spreading on the wallpaper are worrying thousands of home-owners . . . You can't collect storm insurance for seepage, even if your fire insurance policy has a storm, or wind clause. The National Board of Fire Underwriters has warned Boston insurance adjusters against paying such claims . . . The storm clauses specifically say the insurance companies are not liable for damage due to frost, cold weather, snowstorms, etc. . . . But if your damage becomes extensive, you might put in a claim, to have it on record, because some large real estate companies that own dwellings are reported planning to make a court test by suing the insurance companies. After all, it was probably the wind that lifted the shingles and left you with a leaky roof in the first place.

YOU CANNOT get a leakage clause added to the fire insurance policy on your house. But you can get a separate policy for water damage. This type. Your leak damage probably would cover the car, $1640. If you would stand the first $25 yourself you could get a years coverage on the balance for $5. Only a few companies write this sort of policy. First they'd inspect your roof. That's impossible now . . . Generally speaking seepage comes from the melting of the underlayer of snow on the roof, due to heat from the house . . . Insulated houses escape this, but in some cases there is action of heat has brought down that gutters and even part of the sides of the house . . . The water from the melting snow will find its way into your house through the smallest crevices. We've heard of a man who sheathed the edges of his roof with copper and covered this with wooden shingles. The wind doesn't lift wooden shingles as it does asphalt . . . But how the use of wooden shingles affects your insurance is something you should have to look into.

REP. JOE SYLVIA who had unsuccessfully run for Labor Day changed to the third Monday in September owns a hotel at Matthias Vineyard. Hotel men (and many others) would like a longer summer season. Incidentally, Dixie was the first state to make Labor Day a legal holiday . . . Martin Roach, the Mayor of Lowell, pays jockey wants everyone to send Al Jolson a radio when Al sings our Lee Mawes. If I Only Had a Mother. Odd thing about Al sings on a local network . . . Dave Delano says Lowell who left on the 5:15 p.m. car at Quonapowitt was the last to receive letters . . . Parcels are one thing. The next Career Club dinner will take place at the Statler. The price has been raised to $12.50. The old one included $1.50 tip on the dinner check. One member suggests the Republican State Committee be asked to make up the deficit — because Republicans Bradford, Salvucci, Lodge and Martin last time stole the show . . . Sam's Yodler, the cow cameraman and [illegible] deacon, became a grandaddy Tuesday.

ZELLA RUSSELL, of the "Blossom Time" cast is the daughter of a former Worcester police chief. Zella played the piano in Worcester before Tom went to New York. Both are now Hope Morgen whom of course. They have never been separated a full week. Years. Odd part is, Worcester them at Keene [illegible] Vaudeville days . . . Cy Bevan wants us to tell Mayor Dave Mc-Kim, San Francisco: *We're engineering the greatest Golden Gate exposition. Let's see a thing of our [illegible] come to San Francisco.* Signed: Cy Bevan, Chairman, Golden Gate International Exposition Commission. Cy is also a director of the Bay Area Rapid Transit Commission, a Mayor Joe Kennedy appointment. Cy is a Worcester Boy. Kennedy is also a native of Worcester.

YOU PROBABLY read the death of Lee Tracy. Guy Nunnally . . . Lee was the boy of Tinsel Ave. last Saturday and several had smashes. But the report of his death didn't come out after Lee went to City Hospital, he was sent home the next day. Friends, supposed you'd be the first to be notified, were not. Lee Wortham's Women At Sea Dept.: Is No. 1 passenger on the ship Stacy Lee Tracy. Lee's [illegible] Stacy Reardon. Lee [illegible] Stacy; Mrs. [illegible] Lee's [illegible] Stacy. Lee's [illegible] Stacy. Lee's [illegible] Stacy.

PROSPECTOR'S SHACK

(A Complete Short Story)

By SANFORD JARRELL

MARY and Louise Stewart, with Jake Devanter, Mary's fiance, left shortly after daybreak for an all-day ride through the desert and foothills. It was chilly when they departed, but by mid-morning the sun was bright and warm in a cloudless sky and they all agreed it was an ideal day for the trip.

[illegible] a prospector's shack [illegible] from here," said Jake [illegible] one of the girls suggested [illegible] the first pangs [illegible] began to assail [illegible] a spring there, too.

[illegible] asked Louise. [illegible] there's [illegible]

[illegible] said that gold some- [illegible]

[illegible] he said. [illegible] getting anywhere [illegible]

[illegible] a while [illegible] and the [illegible]

[illegible] Jake as [illegible]

[illegible] from the day [illegible]

He [illegible] young, dressed in faded levis and a plain work shirt that once had been blue. He was a well set-up fellow with [illegible] hair and blue eyes and he smiled a welcome.

"First visitors in a coon's age," he said.

[illegible] dismounted and said "My name's Devanter," as he stuck out a big paw. The young man replied, "Mine's Burleigh, Pete Burleigh. Generally I'm [illegible] at this time of day [illegible] I'm just plain lazy."

[illegible] made to

Principal Characters

LOUISE, who cooks a good dinner for PETE, the young sourdough, never expecting that Western hospitality would be returned.

the pretty Stewart sisters and [illegible] passed for a table and a couple of benches by the spring. They thought it would be a fine idea and Mary Stewart invited the prospector to join them. He seemed like such a pleasant [illegible] hospitable to [illegible]

PROSPECTOR WITH BIG VOCABULARY

[illegible] sandwiches [illegible] eggs [illegible]

[illegible] Pete Burleigh suggested. [illegible]

He went into the shack and Louise [illegible] because she [illegible] a prospector's [illegible] He said he didn't [illegible] and explained that the shack had been built 20 or 30 years before and had been used by desert rats ever since.

[illegible] much to it, Louise [illegible] A sleeping bag was [illegible] one of the two crude wooden bunks. There was a table, a couple of broken down [illegible] gasoline camp stove [illegible] oil heater.

The prospector explained that he had three pack burros and went to the nearest settlement [illegible] two weeks.

"I've been spending two months here every winter for several years," he explained. "Sometimes I might strike it rich but even if I don't I have a lot of fun trying."

Burleigh took four tin cups from a shelf, some canned milk and a jar of sugar and carried them out to the table. Soon he had a pot of coffee ready and its aroma spelled a good sound brand. They all had hearty appetites and the prospector especially tied into the chicken. The others enjoyed watching him.

They sat around for an hour after the picnic lunch, smoking and chatting. Burleigh declined "tailor mades" and rolled his own cigarets and told them how he got along on flapjacks, cornbread, dehydrated vegetables and soups and, of course, coffee.

"When I go to town I put on a [illegible] of a meal at a restaurant there," he said, "and buy a big thick steak, which I have for breakfast the next day. That's my fortnightly vice, that steak."

Louise asked him when he was going to restock and he said in a couple of days.

"Mary and I have a housekeeping cabin at Mitchell's," she said, "and Jake is staying at the hotel. Why don't you drop in for dinner with us? I think we can do better than the cafe. I suppose you mean the W[illegible] Horse."

"It's the only one there is," grinned Pete Burleigh, "except Mitchell's Inn, and that's not my speed."

He said he would be at the Stewart cabin at 1 p. m. in two days and warned the sisters that his appetite was gargantuan. On the way home Louise asked Mary how a prospector picked up such a $64 word. Then she reflected that Pete Burleigh spent only a couple of months a year out here in the desert in an apparently fruitless search for gold and she had no idea of where he lived the rest of the time or how he spent his time.

"Probably picking up words [illegible]," she thought.

It fell to Louise to prepare the enormous meal for the prospector because Jake and Mary at the last moment remembered they were due to play tennis at Palm Springs that day with some friends from Beverly Hills. Louise prided herself on being a fair to middling cook and she made a pretty picture over the electric range in the tiny kitchenette of the cottage she rented with her sister.

The menu she planned and carried out was surely one to curry favor with a man's heart and stomach. It was not the sort of meal she would have chosen for herself and it may have been an incongruous medley of he-man items but she thought it would be just what the doctor ordered for a hungry prospector who had been feeding on flapjacks and cornbread.

Pete Burleigh arrived from town, two miles away, in an ancient taxicab, still attired in his levis and the shirt that had once been blue but this garb was clean and neat and Louise found him just as attractive as at his desert retreat. She extended the apologies of Mary and Jake and while he sat on the porch of the cabin she put the finishing touches to the dinner.

"Could I trouble you for my savings bonds?"

Louise watched Mr. Burleigh eat with awe and admiration and his appetite was contagious. She stored away a rather hearty meal herself. There were thick ham steaks, potatoes au gratin, creamed peas and asparagus tips. And there were fluffy hot biscuits and orange honey and strawberry preserves and plenty of expensive butter. And there were pots of coffee with real cream and there was apple pie with thick slabs of cheese on the side and ice cream on top of a thick crust that the prospector raved about in words seldom heard in the land of the mesquite and cactus.

And when Pete Burleigh left and said he probably wouldn't be able to eat for a week he obtained Louise's address and said he would look her up sometime in Los Angeles.

"I'd get my levis pressed and take you out somewhere for a hamburger on a toasted bun," he said.

Louise knew that was a date she really would be looking forward to.

"I'VE DREAMED ABOUT THAT HAM"

Jake Devanter had heard about Luigi's and Jean's place out near San Fernando and he was taking Mary and Louise there.

"I had to make reservations 10 days ago," he told them, as they drove north through Burbank past a great airplane factory. "They'll only serve 20 people and they charge plenty, but everyone tells me it's the finest place to eat west of Antoine's."

The restaurant was a small, unpretentious redwood building on a side street off San Fernando Road, with a neatly lettered neon sign, "Luigi's and Jean's" on a front veranda. There were only half a dozen tables in the small dining room which had a thick carpet and spotless linen and polished silverware. Two white-haired waiters were on duty, and one of them escorted Jake and the girls to a table set with four places.

"The owner," explained Jake, "is not named Luigi or Jean. They ran a cheeseburger stand here and this fellow bought it for a song when he got out of the service. Fine cooking has always been his hobby, his father was a famous amateur chef and it's paying off."

"Do you know him, Jake?" Mary asked.

"Oh, yes, indeed," said Jake. "Since sometime last winter. He's going to dine with us. Here he is now. Pete Burleigh, I believe . . ."

The prospector, in a tailored suit of dark blue that wasn't faded like his levis, was standing there smiling. And when they had finished that incomparable dinner two and a half hours later and Louise was seated beside him on the veranda, she pouted.

"And you led me to believe you liked that ham steak!"

"Darling," he said, "I've dreamed about that ham steak for three months now and I think it would be wonderful to get away from these fixed-up dishes and let you fry me some on our honeymoon." And that's just what happened.

[illegible]

Be sure to read Edith Brown Kirkwood's short story, "What the Day Brings Forth," in tomorrow's Boston American.

Tea Made in a Teapot Is Better Tea

"SALADA" TEA

Smart Set

By BETTY ALDEN

Musicale Attracts

SOCIALITES were shod in sturdy boots of all descriptions at yesterday's Morning Musicale at the Hotel Statler. And some looked very comical around the feet in sharp contrast to the lavish mink coats and pretty hats that completed their outfits.

Jacques Thibaud, violinist, was guest artist at the fourth concert in the series that benefits the Boston School of Occupational Therapy. The foyer seemed like a travel bureau during intermission with so many conversations about plans for trips to glamorous winter resorts.

Mrs. Harrison Culver

Sally Reed, co-chairman of the debutante ushers with Dorothy Rackemann, had a row on with a close friend of her debutante days. Mrs. H Harrison Culver (Elizabeth Jenney). Mrs. Culver had just arrived from St Louis to visit for a week with her parents, Mr. and Mrs. Charles F. Jenney of Brookline.

Sally's parents, Mr. and Mrs. Philip Loring Reed of Dedham will soon be packing their luggage for a trip to Arizona. Aside from possible trips to New York on business connected with the Vincent Club show Sally will not be doing any traveling during the next couple of months for she has a full time job as chairman of the Ushers.

MRS. EDWARD M GALLAGHER, JR. (Priscilla Phelan), came to the concert with her mother, Mrs. James J. Phelan of Beacon st. She looked very pretty in brown with touches of pale pink and said her brother-in-law and sister, Mr. and Mrs. Paul Lyon (Patricia Phelan), will be off on a cruise to Jamaica next month. And that her other sister Mrs. Reid Jorgensen (Virginia Phelan) is living in Canton, China, where her husband is in the American Consulate. All three girls were active and popular in Boston society during their debutante days.

Mrs. Harry Hayward was beaming with news that she has a new granddaughter born to her son-in-law and daughter, Mr. and Mrs. H. Bernard de Bruyne of London, who are now at the sheep ranch in Patagonia, South America. The baby, Harriet Elizabeth, was born in Patagonia Jan 11 on her Grandmother Hayward's wedding anniversary. She is named for her aunt Mrs. Harriet Hayward Sanders of Boston.

Mrs. Thomas M. Claflin of the Musicales committee is going to Charleston, S. C., for a visit in February.

AFTER THE CONCERT Mrs. Thomas M. Lanman and a group, Mrs. Arthur G. Pendleton, dressed together in the Statler Terrace Room a factor to gather a party for Musicales subscribers. Mrs. John Filoon, who comes from Brockton for each concert, had a party with friends and relatives and plans to stay in town for the hockey game last night.

Mrs. James Leonard Mr. and Mrs. Neil Mrs. Robert F. Daley, Miss Louise Coburn, Mrs. W. Lloyd Aiken, Mrs. Rose C. M. P. Kennard, Miss Mary Eastaday Sherman, Mrs. William Dana Orcutt, Mrs. Tavner Crowninshield and Mrs. Philip Cutler were others having luncheon dates in the Terrace Room.

COLLEGE is not all a matter of cramming for exams to Jeanne Marcy of Newton Highlands a junior at Stephens College, Columbia, Mo. She is one of three Bay State girls just initiated into the college recreation association which promotes interest in sports and campus activities. She is also captain of basketball and volley ball teams and active in community service projects on campus.

MR. AND MRS. MARCUS BEEBE of Laurel Hill, Charles River, have been at the Biltmore in New York for a few days.

UP TO THE MINUTE news of Japan will be the subject of the Avery lecture tomorrow morning at the Copley Plaza, under auspices of the Boston Bryn Mawr Club.

California Solons Favor Universal Training

LOS ANGELES, Jan. 22 (AP)—Support for Universal Military Training was indicated today by Sen. Jonathan Dowey in a telegram to the California American Legion Auxiliary.

The Legion women's legislative poll already has brought favorable responses from Sen. Warren F. Knowland and Reps. Norris Poulson and Donald L. Jackson.

'COMB' FOUND IN LONDON

LONDON, Jan. 22 (AP)—Scotland Yard reported a bit resembling a lethal weapon was found outside the Arab office in London's west end containing an electric battery and "c-

QT IS FIRST! EVEN INSTANT FROSTINGS 3 delicious flavors

Quick! Easy!

JUST ADD WATER

No cooking necessary . . . add hot water and stir . . . one box covers an eight inch layer or 18 cup cakes.

Makes frostings like those illustrations in your favorite magazines . . . and the flavor is out of this world! Ask your grocer for a box today.

Quality Tested

Taylor Reed Corp., Glenbrook, Conn.

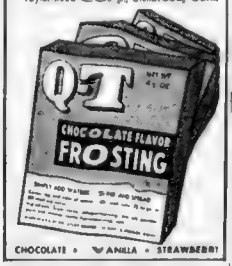

CHOCOLATE • VANILLA • STRAWBERRY

Your Baby Deserves the BEST

Look for the Complete Line of HEINZ BABY FOODS

79-Year Quality Reputation Behind Heinz Baby Foods

MORE THAN MERE TOMATO JUICE!

COLLEGE INN Tomato Juice Cocktail

Delicious rich, pre-seasoned. Before or after meal treat. JUST RIGHT morning, noon and nightime on Tasteat!

$1.50 HAM SLICER IN ONLY 50¢!

Handy 14¼" hand honed cutter - furnished steel blade. Only 50¢ and Collie's Tomato Juice Cocktail or Chicken a la King label.

Name

Address

City

COLLEGE INN MORE THAN MERE TOMATO JUICE

Best-Known home remedy to relieve miseries of child's cold is RUB ON VICKS VAPORUB

LOOK

11" x 11" CANNON FACE CLOTH* in every box of this safe, white granulated soap

NEW IMPROVED Silver Dust

Extra sudsing power makes washdays easier—speeds up dishwashing! Extra gentleness keeps colors bright—hands smooth!

*Women tell us the Big Cannon Face Cloth is worth up to 15¢. Get safe, speedy Silver Dust today!

Trust Silver Dust Another fine Lever Product

Silver Dust LOOK! FINE Cannon FACE CLOTH INSIDE

Taste Tests Prove... 8 out of 10 prefer NEW Carr CRACKIN' GOOD Saltine CRACKERS*

So THIN So CRISP So TASTY!

*Tests Conducted by National Research Organization.

Heat... Eat... Enjoy Van Camps

Every bean is Baked through and through and enriched with a tempting pork and molasses sauce. No wonder New Englanders say they are more delicious... more digestible... more economical. A Quick Meal—ready to heat... eat... enjoy.

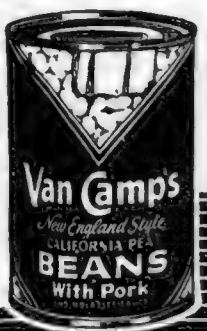

BOSTON EVENING AMERICAN, THURS., JAN. 22, 1948

24 New Look Diet -:- Eighteenth Day

BREAKFAST	LUNCH	DINNER
1 med. tangerine (50 calories)	2-egg omelet (150 calories)	1 cup tomato juice (50 calories)
1 bran muffin (65 calories)	Tossed green salad small serving (15 calories)	Fish . . . baked or broiled pike or whitefish or haddock (150 calories)
1 tsp. butter (50 calories)	1 slice rye toast (75 calories)	2 3 cup cauliflower (30 calories)
coffee or tea, clear (0 calories)	1 tsp. butter (50 calories)	½ cup green beans (30 calories)
	1 glass skimmed milk or buttermilk (95 calories)	1 cup junket (200 calories)

(Total Calories 1010)

By RUTH MUGGLEBEE, Beauty and Fashion Editor

NEW YORK, Jan. 22—The baby gets his daily dose of fish oil and orange juice and milk . . . and as he gets older . . . the other brawn and brain developing and producing foods which carry him into upstanding adolescence and manhood. Vitamins are the constituents of many foods that strengthen the body tissues and prevent contraction of organic disease.

They are minerals substances vitally necessary to health. The comprehensive question of vitamins has not yet been fully medically researched and categorized . . . but the scientists do know what shortage things can happen to the body properly nourished and fed.

GET YOUR VITAMINS

The best way to get the needed vitamins is by eating the foods in which they are known to abound particularly for everyday . . . the all-around protective elements to produce a happier daily existence. So we don't want a lot of old . . . but just good healthy . . . diets . . . for vitamin study. The A B C

VITAMIN A is an all-important needed especially for strong clear eyes. It is found generously in green, leafy vegetables, particularly escarole. Also yellow foods such as carrots, corn, egg yolks and liver. It is a body-building resistant against disease.

Vitamin B makes for good strong, clean-cut muscles and general body building and its presence helps delay that tired feeling, ragged nerves and muscular aches and pains. Meats, especially pork, whole grain or restored cereals, enriched bread and yeast, bananas are rich in this vitamin.

Vitamin B-2 helps keep the skin, eyes and hair healthy. And to get this ready-made health we drink milk. Eat plenty of meat, peas, lima beans, eggs and green leafy vegetables.

Vitamin C is the curative vitamin . . . the one that makes for lovely complexion and lovely teeth. It is the one which helps to build good, strong teeth and gums and pep up the vitality. Good sources for it are in raw fruits and vegetables. Especially . . . ges and tomatoes.

Vitamin D . . . good for fine . . . may be found . . . sour watercress, . . . k, whole cereals and . . .

Vitamin G is for growth so . . . from meat, cereals, yeast, bananas and green leafy vegetables.

In the last generation knew what the present generation takes as cognizance of . . . would have strong, clear eyes . . . good muscles and nerves . . . healthy scalp and hair . . . lovely complexions and lovely teeth . . . and good straight bones.

DON'T PUNISH STOMACH

All life is a see-saw and it is up to us to balance that life. Two of the most important adjustments we must make in balancing life's precarious ups and downs are . . . first, our living habits . . . and secondly, our food intake. Life takes on a new sweetness when we replace faulty food habits with a sound, nutritional program.

So let's not punish our stomachs, undermine the efficiency of the body system with eating habits that have neither rhyme nor reason and only satisfy an uncontrolled craving.

But life should be mighty sweet for those whose determination and grit are seeing them through to a happy and successful conclusion of removing wedge wastes. Are you happy?

In tomorrow's Boston American we'll outline the caloric value of some of the popular desserts and sweets to show how spendthrift a person can get with non-essentials.

WHITE pique touches on dresses are the girlish props of the intensified accent on clothes. And for the accent on complexion smoothness . . . there's always a fine foundation lotion to give the skin the creamy softness it needs to make it as appealing as Jane Wyman's cast of countenance. For, like the new clothes, the complexion must change for the better, the softer, the smoother subtlety.

Godfather's Gift Goes to Child

DEAR MRS. BEECKMAN:
My brother and his wife have asked me to be godfather to their baby daughter, who is to be christened in a few weeks. Please advise me if it is the right thing for me to give them a gift or a gift of money, for the christening. What do you suggest? M. E. D.

It is the baby, not the parents, to whom you give a gift at the time of the christening. You may, if you wish, give your godchild one of the customary gifts . . . a silver cup or mug or bowl, or a silver food set (small spoon, knife and fork or pusher) or a pair of baby pins of plain gold or delicate enamel. But much wiser and more practical would be a gift of money in some form.

For example, with even a small amount you might start a savings bank account in the name of your goddaughter . . . perhaps adding to this in money-gifts on her birthdays, graduations and at Christmastime. Or how about giving her a savings bond, in any denomination consistent with your means?

Copyright, 1948, King Features Synd., Inc.

New Makeup Trend Colors Complement Fashion Tones

IF YOU'VE BEEN WATCHING the fashion pictures from the New York top collections, you have noticed a distinct change in general contour. Curly tresses have taken on a new smoothness . . . Barely showing under hats . . . Piled high for evening wear. Curves are once again in style . . . But the smooth, graceful, non-bulgy type . . . And sloping shoulder lines are replacing the broad, squared-off look of seasons past.

What about makeup? . . . There's a new trend here, too, inspired by new clothes colors. We'll see less of the bluish and purplish tones in lipstick and rouge, and more of the pure, fresh pinks and deep rose reds that complement the new fashion tones of beige, gray and mauve. Powder tints will be pinkish rather than the darker shades heretofore in vogue. And the hands, always a focal point of the well groomed woman, will be conspicuous by their lack of glaring color. The new polishes are much lighter and natural looking, but there are still lovely shades of pure red.

We suggest that you try this method of giving your skin the creamy-smoothness that provides an ideal base for makeup. Pour a scant half teaspoon of a noted foundation lotion into your palm, dip fingers into it and spread over your face from hairline well down on neck and throat, being careful to carry it up close to your eyes and over your eyelids. Use what is left, if any, as a skin softener on the backs of your hands.

Now blend the lotion into the skin of your face and neck with the fingertips. When almost dry, blot any excess with tissues. Over this, rub your cream rouge, then the powder and you'll enjoy lasting loveliness. R. M.

For the name of this stay-on makeup foundation lotion, phone Beauty Dept., LIBerty 2-4000 any day except Sunday, or write to Ruth Muggleebee, care of the Boston American, enclosing a stamped, self-addressed envelope.

The Correct Thing

By ELINOR AMES

UNSOLICITED ADVICE—If a friend asks for advice or suggestions it's permissible to express your views. No matter how friendly you may be with another, don't feel free to offer advice, make suggestions, etc., on your own initiative.

Choose Your Accessories Wisely

By EILEEN CALLAHAN

MRS. S. had a very important luncheon engagement. She particularly wanted to make a fine impression, so the week before she bought the most stunning outfit she could find. Pirouetting before the showroom mirror, she knew she looked exactly right.

The morning of the luncheon she got up and looked out the window. Rain. She got dressed in her stunning new outfit. It still looked perfect. Then she began adding to it. First, a large umbrella. Next, her fur muff. Her library book was due; not much room, but she carried that, too. She had to take her pocketbook—a third arm would be handy, but like the most of us she only had two—well, it would just have to take its chances balanced in the bend of her elbow.

By the time Mrs. S. got loaded up you couldn't see the stunning new outfit for the equipment. Two accessories would have solved her dilemma: A muff that has a built-in pocketbook and a large, shoulder-strap carryall that holds everything from a fold-up umbrella to a library book.

Let's Eat

BY IDA BAILEY ALLEN

BAKED CHEESE is one of the favorite dishes for a meatless buffet dinner in Hollywood. It is so popular it rates a special utensil, one of those long, low Mexican pottery dishes, deep red brown in color and decorated with black and white figures. With plenty of baked cheese, brown, puffy and piping hot, nobody misses the more expensive meat.

For dessert, have a big steamed ginger pudding with fluffy hard sauce, and life becomes very, very pleasant indeed.

OLD-FASHIONED CUSTOM

Steamed puddings are a good old-fashioned custom, seldom encountered now-a-days. They are easy to mix. The only possible difficulty is the 2 hr. time needed for steaming. But this goes on when one is in and out of the kitchen, and it's a simple method of cooking, as no special supervision is needed. Just be sure the water doesn't cook out of the steaming kettle.

To steam puddings: Place a rack in the bottom of a good-sized kettle; or substitute several folds of newspaper. Place the pudding mold on this. Pour in boiling water to the depth of two-thirds of the pudding mold. Cover very closely, and boil steadily and continuously the time directed in the recipe.

It will be necessary to add more water at least once; this must always be boiling, as cold water will make the pudding fall because of the sudden change in temperature.

TOMORROW'S DINNER

Individual Tossed Anchovy and Mixed Greens Salads
Hollywood Baked Cheese
Spinach Loaf
Pickled Beets
New England Toast
Steamed Ginger Pudding
Fluffy Hard Sauce
Coffee or Tea Milk (Children)

All measurements are level
Recipes serve four

HOLLYWOOD BAKED CHEESE

Scald 3½ c. whole milk, or reconstituted dry skim milk; pour into 2 c. soft bread crumbs. Stir in 2 tbsp. butter or margarine, 1 tsp. salt, ½ tsp. paprika, and ¼ tsp. white pepper. Add 3 eggs, beaten light, and mixed with ½ lb. sharp, soft, American cheese put through the chopper. Stir in ½ tsp. baking powder. Transfer to a buttered, shallow 3-pt. pudding dish or open casserole; make the mixture about 1½ in. deep. Bake about 35 min. in a moderate oven, 350 F., or until firm in the center, and the pudding looks puffy and brown. Serve at once.

STEAMED GINGER PUDDING

Mix together 1½ c. flour, ½ c. grated stale bread crumbs, 2 tsp. baking powder, ½ tsp. salt and 2 tsp. powdered ginger. Stir in 1 c. fine chopped suet, 1 egg, beaten light, 1 c. molasses and ¾ c. milk. The mixture should drop easily from the spoon. Transfer to an oiled qt.-size mold; cover closely and steam 2 hrs. Serve with hard sauce mixed with a beaten egg white to make it fluffy.

FOR SUNDAY

Sunday meals should be something special. Not necessarily expensive, but very, very good; and braised lamb shanks qualify. The lemon juice used in cooking them is a California touch that makes the lamb more tender and delicate in flavor. When capers are added to the gravy, the dish has real style.

What are capers? They are the little round green flower-buds of the caper plant, which are pickled, bottled and sold in most stores. A bottle of capers will furnish enough to add a luxury touch to gravy, not only for lamb shanks, but for Irish chicken, pot roasted fish, and other savory dishes about to come into this column by way of the taste-test kitchen.

SUNDAY DINNER

Grapefruit Halves
Braised Lamb Shanks with Caper Gravy
Steamed Sweet Potatoes
Brussels Sprouts
Heated Rolls
Butter or Margarine
Chocolate Floating Island
Coffee or Tea Milk (Children)

BRAISED LAMB SHANKS

Remove all excess fat from 4 lamb shanks. Mix together 1 tsp. salt, ⅛ tsp. pepper and 1 tsp. paprika; add 1 section peeled, sliced garlic and crush to a powder with the seasonings. Add 2 tbsp. flour. Thoroughly rub the lamb shanks all over with this mixture. Brown slowly in 2 tbsp. fat. Add 1½ c. hot water and 1 small bay leaf. Sprinkle with 1½ tbsp. grated lemon rind and add the juice of 2 lemons. Cover and simmer on top of the range or in the oven from 1½ to 2 hrs. Serve with gravy made from the liquid to which 2 tbsp. capers have been added.

To Pressure Cook: Prepare the lamb shanks as indicated; cook and brown all over. Place on a rack in the pressure cooker adding only ½ c. hot water together with the remaining ingredients; pressure cook at 15 lb. for 25 min.

TRICK OF THE CHEF

When preparing Brussels sprouts, they will cook through more quickly if you cut twice on the bottom like a cross, so the heat goes faster to the inside.

Scalloped Beauty

By MARIAN MARTIN

Sweep the buttons across and down for a line most bewitching! Pattern 9204 is the scalloped beauty you've been waiting for. You'll catch compliments galore when you wear it. Sewing, ironing easy too.

This pattern gives perfect fit, is easy to use. Complete, illustrated sewing chart shows you every step.

Pattern 9204 in sizes 12, 14, 16, 18, 20. Sizes 16, 3½ yds. 39-in.

Send 25 cents in coins for this pattern to Boston Evening American, 21, Pattern Dept., 232 West 18th st., New York 11, N. Y. Print plainly name, address with zone, size and style number.

Now is the time to sew for Spring! Fifteen cents more brings you the brand-new Marian Martin pattern book, crammed full of exciting spring fashions for everyone! Plus—a free pattern printed inside the book—two belts to give you the New Look. Better have this!

Horoscope

By FRANCES DRAKE

Thursday, Jan. 22, 1948

IF TODAY IS YOUR BIRTHDAY: Get out of that rut and stay out of it. Resolve now that your life is going to be different from now on. Visit your neighbors. Take more interest in the affairs of your church. Treat yourself to some good entertainment, such as a really worth while concert, lecture or theatrical performance. Such a program will change your life amazingly.

Lucky number: 15.
Lucky color: YELLOW.
Lucky flower: JONQUIL.
Lucky gem: PEARL.

This Girl Just Looking For Plenty of Trouble

DEAR MISS FAIRFAX: I went out with a fellow for nine years and then he went away. This made me mad, so I got married. Now I am separated from my husband and waiting for my divorce to come through, and this other fellow wants me to marry him when I am free. I have a baby boy two months old, and this fellow said he would help me to take care of the baby. But he doesn't do very much and what he does he throws up to me. Besides this, he likes to flirt with other girls and just laughs at me when I object.

I have been hurt by him so many times, yet I love him so much that I can't get him off my mind. He is very jealous and if I even go to the movies he follows me because he is afraid I may be going with another fellow. He never keeps a job very long, either. I don't know what to make of a fellow like him. "TROUBLED"

Dear "Troubled":

Nothing that you tell me about this man gives me the faintest clue why you should love him as you say you do. On the contrary, everything you say makes me wonder why you don't have sense enough to put him out of your life and take care of your own baby, instead of expecting any help from him.

It seems to me you are very lucky that he has given you such a clear demonstration of the kind of man he is before you are free to marry him. If you are wise, you will put an end to this whole thing before that divorce comes through, and then stay away from him forever after. Marriage with him would be a failure. Do you want to add a second marital disaster to your first one?

SHE'S TALLER

DEAR MISS FAIRFAX:

I am 17 years old and have been going with a fellow who has asked me to go steady. I like him a lot, but he is at least five inches shorter than I am. Should I go steady or not? "UNDECIDED."

Dear "Undecided":

It is a very natural feeling for a girl to be self-conscious when she is considerably taller than her boy friend. But after all, does it actually matter so very much? People don't pick their friends for their height and weight, but because they are good companions with whom one can have fun. If you enjoy this lad's companionship, isn't that the important thing?

Copyright 1948, King Features Synd., Inc.

Hostess' Favorite Recipe

By MARTHA LEE

SOCIALITES APLENTY TURNED out one morning last week to see and hear Mrs. Dion Lucas, international culinary authority and graduate of the famous "Cordon Bleu" Cooking School of Paris. The occasion was the first of a series of cooking lectures and demonstrations for the benefit of the North Bennett Street Industrial School. Mrs. Lucas prepared this gorgeous dessert while we watched. As menu accompaniments there were: consomme Julienne, pot cheese biscuits and fish shashlick with hot piquant sauce.

NESSELRODE PIE

2 cups flour
¼ egg yolks
½ tbsp. sugar
½ tbsp. butter
Pinch salt

Put flour on board and make a well in the center. Drop in the egg yolks, then add sugar, salt and butter, and work with one hand to blend. (This leaves the other hand free to handle anything around the table, if necessary.) Then knead gently with heel of hand—not fingers. If a little dry, add small amount of water. Sprinkle a little flour on board and shape dough in a ball. Roll ½ inch thick into square shape—make it large enough to extend an inch beyond the pan. Fold dough over rolling pin and into square pan. Shape into pan and trim off edge by running rolling pin over top of pan. Shape waxed paper into pan (this keeps dough smooth). Bake in moderate oven (350 deg. F.) on top shelf for 35 minutes. When cool fill with Rum Bavarian Cream.

RUM BAVARIAN CREAM

4 large eggs, or 5 small ones, separated
4 tbsp. granulated sugar
2 tbsp. gelatin
1¾ cups hot creamy milk
Whipped cream
2 tbsp. mixed chopped candied fruit, allowed to stand for a while in
2 or 3 tbsp. dark rum
½ cup coarsely grated sweet chocolate
Bread or graham cracker crumbs
Confectioners' sugar

Add granulated sugar to egg yolks and beat until very light and fluffy. Mix in dry gelatin and pour on hot milk. Stir this over the fire until thickened (must not boil.) When thickened, stir over ice until it begins to set. Then add stiffly beaten egg whites; 3 or 4 tbsp. whipped cream; candied fruit; and grated chocolate. Spread a few bread crumbs on the bottom of the baked shell when it is cool; fill the pan with this creamy mixture and sprinkle well with more coarsely grated chocolate. Dust with confectioners' sugar and decorate around the edge with whipped cream with a pastry tube. Leave in the refrigerator ½ hour before using.

INTRICACY OF DESIGN that loses none of the rhythm, symmetry and easy-to-wear look for which Maurice Rentner's designing is justly famous is skillfully pursued in this beige crepe dress and its newer silhouette look. Inserts of light navy blue crepe bands contrast strikingly . . . carrying the eye down to the over-sized pockets which follow the folds of the rich, spinning skirt. Here's spring moderation of the so-called "new look" silhouette at its best.

—RUTH MUGGLEBEE

EXETER KENMORE 6-7067
OPENS SUNDAY
A Arthur Rank presents
DEBORAH KERR
in BLACK NARCISSUS
with SABU • DAVID FARRAR • FLORA ROBSON
in technicolor

'Cass Timberlane' On Loew's Screens

"Cass Timberlane," Metro's Spencer Tracy-Lana Turner co-starring film version of Sinclair Lewis' best-selling novel, opens its local run on Loew's State and Orpheum screens tomorrow.

The story moves from its opening sequences of a typical courtroom day in the life of Judge Timberlane to his exciting courtship of the colorful, temperamental Jinny, the clashes and reconciliations of their married life, the death of their baby that might have held them together and Jinny's ultimate decision to run away with the dashing, persuasive Bradd. A dramatic automobile accident finally brings Jinny back to the judge who finds life without her unbearable.

Added features are "King-size Canary," a color cartoon; "Miracle in a Cornfield," a John Nesbitt Passing Parade short and the latest newsreels.

MIDWESTERN JUDGE and girl from "the wrong side of the tracks" are played by Spencer Tracy and Lana Turner in Metro's filmization of the Sinclair Lewis novel, "Cass Timberlane." It is to be seen on Loew's twin screens, beginning tomorrow.

JEEPERS..CREEPERS -Watta Show!
RKO BOSTON
TODAY Doors Open 9:30 A.M.
ON STAGE!
THE ONE AND ONLY WORLD'S GREATEST TAP DANCER
BILL ROBINSON In Person
Bringing you his old and new magic dance steps!
EXTRA ATTRACTION! Direct From Bway's Smash Hit "CALL ME MISTER"
JANE KEAN
The Scintillating Singing Comedy Star
Also On Stage
WEST & LEXING • RENALD & RUDY
THRILLS ON SCREEN!
NEW...EXCITING ROBIN HOOD ADVENTURES never before filmed!
Alexandre Dumas' "The PRINCE of THIEVES"
in flashing CINECOLOR
starring JON HALL
PATRICIA MORISON • ADELE JERGENS
Thousands of Men and Maids!

ENDS TODAY!—"THE PLAINSMAN" & "THE VIRGINIAN"
E.M. LOEW'S CENTER
WASHINGTON ST. AT STUART
TOM'W
WHY DOES THE WORLD GANG UPON US
LET US LIVE
HENRY FONDA
MAUREEN O'SULLIVAN
RALPH BELLAMY
A LOVE NO POWER ON EARTH COULD DESTROY!
RAY MILLAND
LORETTA YOUNG
The Doctor Takes a Wife

Starts TODAY! PARAMOUNT AND FENWAY
THEY CRACK THE RACKETS NO OTHER LAWS CAN TOUCH!
THE RAW, SAVAGE, SCREEN-SEARING STORY OF THE TREASURY'S TOUGH GUYS!
SEE screaming bullets of vengeance riddle a killer!
T-MEN
DENNIS O'KEEFE
with Mary MEADE • June LOCKHART An Eagle Lion Films Release
PLUS 2nd MAJOR FEATURE!
THAT "JANIE" TEAM IS BACK!
ROBERT HUTTON • JOYCE REYNOLDS
"Always Together"
WARNER BROS. LOVE-RIOT!

Yiddish Theater Now in 28th Year

With a unity of purpose which has not allowed itself to be sidetracked from its original course set 28 years ago, the Yiddish Art Theater, under the leadership of its founder and director, Maurice Schwartz, is still the nation's foremost Jewish theater aggregation.

Despite many tempting offers from the English-speaking theater, the Yiddish Art Theater group has steadfastly refused to waver from its purpose . . . to present the finest examples of acting, directing and stagecraft in its native language.

'Shylock and His Daughter' starring Schwartz in the Ari Ion-Zahav drama, will be presented by the Yiddish Art Theater players at the Plymouth, beginning Tuesday, Feb. 17. Seven performances will be given.

'Doctor Social' Seats On Sale at Wilbur

Tickets are now on sale at the Plymouth box office for Harold Barnard's production of "Doctor Social," a new play by Joseph L. Estry, which opens a two-week engagement at that theater on Monday. Dean Jagger, Virginia Gilmore and Al Shean are featured in the Don Appel-directed drama.

HOPE HIT TOPS BILL

Bing Crosby, Bob Hope and Dorothy Lamour, in their very funny romantic comedy hit "Road To Rio," are luring Olympia and Scollay patrons presently. The co-feature is "Wife Wanted."

THE DEBORAH KERR-starring "Black Narcissus," the film concerning Anglican nuns which has had some cuts made in compliance with Catholic clergy protests, is due on the Exeter St. Theater screen Sunday. Kathleen Byron, Miss Kerr and David Farrar are seen here.

'Shoe Shine' in 5th Kenmore Week

"Shoe Shine,' the superb Italian film that has won unanimous acclaim from critics and public alike, continues at the Kenmore Theater for a fifth week.

A tropical drama "Shoe Shine" is concerned with the shattering problem of Europe's lost youth.

When the film was first released in Italy Msgr. John Patrick Carroll-Abbing, the youthful priest who is president of the medical commission in the national agency for the distribution of relief, set up a group of Italian Boystowns patterned after Fr. Flanagan's internationally contracted Boystown. There has since been a 40 per cent decrease in juvenile delinquency.

PLYMOUTH LAST 5 | EVES. | Mats. Today TIMES | 8:30 | and Sat.
"An evening of good fun."—Globe
BEA LAWRENCE presents
KATHLEEN
A Romantic Comedy of Modern Ireland
by MICHAEL SAYERS
Directed by COBY RUSKIN

OPERA HOUSE—HELD OVER TO SAT. JAN 31
EVES. 8:30—MATS. WED. & SAT.
'Best 'Blossom Time' of all!" —Gaffney Record
THE MESSRS SHUBERT present
EVERETT MARSHALL in
BLOSSOM TIME
FRANZ SCHUBERT'S Immortal Musical Romance
SEATS NOW OPERA HOUSE, 9:30 to 9:30 MAJESTIC THEA., 10 6 P. M.

SHUBERT EVES. 8:30 MAT. TODAY AND SAT
"'Chocolate Soldier' — TERRIFIC" (Globe)
THE ALL NEW 1948 HIT!
CHOCOLATE SOLDIER
OSCAR STRAUS Greatest Musical Comedy
with BILLY GILBERT

WILBUR LAST 5 | EVES. | MAT. SAT
TIMES | 8:45 | AT 2:45
Special Sun. Mat. 3:30 No Perf. Sun. Eve
ARTHUR LESSER presents
Maurice Chevalier
Final Perf. SUN. AFT. AT 3:30
in New & Old Songs & Impressions

PLYMOUTH 2 WKS. BEG. Next Mon. Eve.
HAROLD BARNARD presents
"Doctor Social"
A New Play by JOSEPH L. ESTRY
with DEAN JAGGER • VIRGINIA GILMORE • AL SHEAN
Staged by DON APPELL
Setting and Lighting by STEWART CHANEY
SEATS NOW Evs. $1.20 to $3; Thurs.-Sat Mats. $1.20 to 2.40 (Tax Incl.)

COLONIAL LAST 4 | EVES. | MAT
TIMES | 8:50 | SAT
Charlotte GREENWOOD
in John Van Druten's
I Remember Mama
Adapted from Kathryn Forbes' "MAMA'S BANK ACCOUNT"
with KURT KATCH

SYMPHONY HALL
SUNDAY, JAN. 25 8:30 P. M.
Baron Grace presents
Triple Headline Concert Attraction
SARAH VAUGHAN
JIMMY JONES AT THE PIANO—
FEAT THE YARD BIRD
CHARLIE PARKER
and his ALL STARS
"HOT LIPS" PAGE
Adm. $1.20-1.80-2.40-3.00, tax incl.

SINCLAIR LEWIS' GREATEST NOVEL...THE LOVE STORY OF 'CASS' AND 'JINNY' NOW COMES TO THE SCREEN AS A GREAT M-G-M PICTURE!

Only yesterday she was Jinny from the other side of town!

SPENCER TRACY · LANA TURNER
ZACHARY SCOTT
Cass Timberlane
TOM DRAKE · MARY ASTOR · ALBERT DEKKER
Directed by GEORGE SIDNEY • Produced by ARTHUR HORNBLOW, Jr.

"THE PICTURE OF THE MONTH! THE LOVE STORY OF THE MONTH! ONE OF THE BEST LOVE STORIES IN YEARS!" —Cosmopolitan Magazine

Screen Play by DONALD OGDEN STEWART
Adaptation by DONALD OGDEN STEWART and SONYA LEVIEN
Based on the Novel by SINCLAIR LEWIS
A METRO-GOLDWYN-MAYER PICTURE

STARTS TOMORROW!
Doors Open: Orpheum 9:15—State 11:15
Extra! MGM Selected Shorts
"MIRACLE IN A CORNFIELD" in glorious TECHNICOLOR
COLOR CARTOON • NEWS OF THE DAY

Loew's State & Orpheum
ENDS TODAY: Claudette Colbert - Robt. Cummings - Don Ameche "GLAMOUR GIRL" Plus
in "SLEEP MY LOVE"

DONNA ANNA, in Boris Goldovsky's New England Opera Theater presentation of the Mozart opera, "Don Giovanni," will be sung by Ellen Faull. The place is the Opera House. The time is 3 p. m., Sunday, Feb. 8.

Boston's Movie Clock

ASTOR—"The Bishop's Wife" 10:05 12:30 2:55, 5:20 7:35 9:50.

RKO BOSTON—"Prince of Thieves" 11:10, 2:10, 5:10, 7:40, 10. Stage show 9:35 12:35, 3:35, 6:45, 9:40.

KEITH MEMORIAL—"Gentleman's Agreement," 9:05, 11:55, 3:05, 6:35, 7:00, 9:35.

ORPHEUM—"Sleep, My Love," 9:35 12:40, 3:45, 6:50, 10. "Glamour Girl," 11:00, 2:05, 5:00, 8:45.

STATE—"Sleep, My Love," 12:40, 3:55, 6:50, 10. "Glamour Girl," 11:40, 2:40, 5:45, 8:50.

METROPOLITAN—"I Walk Alone," 9:45, 11:40, 3:40, 5:35, 9. "Sweetheart of Sigma Chi," 1:30, 4:30, 7:25.

PARAMOUNT—"I Met Him in Paris," 9:15, 11:20, 1:30, 3:40, 5:50, 8, 10. "I Wake Up Screaming," 10:55, 2:55, 5:05, 7:10.

FENWAY—"T-Men," 11:45, 3, 6:10, 9:20. "Always Together," 1:30, 4:45, 7:55, 10:50.

OLYMPIA—"Road to Rio," 9:30, 12:35, 3:40, 6:45, 9:50. "Wife Wanted," 11:05, 2:05, 5:10, 8:10.

BEACON—"Mexican Rhythm," 9:25, 12:35, 3:45, 6:55, 10. "Lady Luck," 11:05, 2:15, 5:25, 8:35.

EXETER—"To Live in Peace," 5:20, 6:55, 9:30. "Jeannie," 2:00, 5:05, 8:05.

SCOLLAY—"Road to Rio," 11:35, 2:50, 6:05, 9:20. "Wife Wanted," 10:15, 1:30, 4:40, 8.

VICTORY—"They Would Believe Me," 9:35, 12:35, 3:30, 6:30, 9:35. "Pride of the West," 11:20, 2:20, 5:20, 8:20.

CENTER—"The Fleetwing," 9:30, 1, 4:30, 8. "The Virginian," 11:34, 3:04, 6:34, 10:04.

LAFAYETTE—"The Gorilla," 10:43, 1:46, 4:27, 7:16, 8:05, 10:24. Also other times tomorrow.

SOUTH STATION—Soap Box Derby, Midnight Serenade and other short films and Technicolor Cartoons.

UPTOWN—"Thunder in the Valley," 1, 4:40, 8:30. "Out of the Past," 2:45, 6:21, 10:05.

MODERN—"My Wild Irish Rose," 9:15, 12:10, 3:05, 6:00, 8:55. "The Chinese Ring."

TRANS-LUX—"I Walk in the Sun," 11:00, 2:20, 5:00, 9:20. "Irish Eyes Are Smiling," 9:00, 1:00, 4:30, 8:00.

CASINO—"City Without Men," 9:00, 5:01. "Gaul of Janet Ames," 10:40, 6:40, 10. Burlesque 12:00, 2:20, 5:30.

OLD HOWARD—"For the Love of Mike," 9:15, 5:54. "It's Burlesque," 12:20, 6:50, 2:45, 5:33.

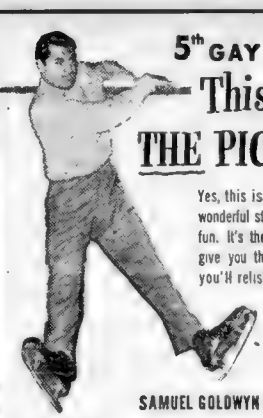

5th GAY WEEK!

This is THE PICTURE!

Yes, this is the picture with wonderful stars and wonderful fun. It's the picture that will give you the kind of comedy you'll relish and remember!

SAMUEL GOLDWYN presents

CARY GRANT · LORETTA YOUNG · DAVID NIVEN

The Bishop's Wife

With MONTY WOOLLEY
Directed by HENRY KOSTER
Released through RKO Radio Pictures, Inc.

ASTOR
Tremont at Boylston
Mats. 75c Eve. $1.20; Children 35c

ONLY NEW ENGLAND SHOWING!

KEITH MEMORIAL
2nd BIG WEEK!
GREGORY PECK · DOROTHY McGUIRE · JOHN GARFIELD
Gentleman's Agreement
Plus JOHN KILEY at the Organ Every Night
Latest THIS IS AMERICA
Newest WALT DISNEY CARTOON

EXETER
ENDS SATURDAY
TO LIVE IN PEACE
JEANNIE

RITZ BROTHERS · THE GORILLA
PLUS OTHER LOVE HITS
LAFAYETTE

ALWAYS SOMETHING DOING 9 A. M. to 11 P. M.
THE OLD HOWARD
Midnite Show Friday
BURLESQUE at 12:2:45-8:30 Sats. 12:2:45-7:15-10 P. M.
LAVODIS
BILLY AINSLEY
Margie Dennis-Linda Leslie
30 Gorgeous Girls—Cast of 60
MON. Eleanor Shea-Jan Ryan & Matheus-Sammy Smith

CASINO
Midnite Show Friday
Burlesk at 12:2:30-8:30 Sat. 12:2:30-7:15-10
PEACHES · BONNIE LEE
AL RIO—BERT BERRY—CHLOE
Next Mon.—CEIL VON OTTO—JOHN D'ARCA

UPTOWN
HUNT. AVE. AT MASS AVE.
Robert M. Young · "OUT OF THE PAST"
Lee McCracken · Edmund Gwenn · "Thunder in the Valley"

Now VICTORY
ROBERT YOUNG · SUSAN HAYWARD
They Won't Believe Me!
WILLIAM BOYD
PRIDE OF THE WEST

BEACON
HUMPHREY BOGART-LAUREN BACALL
"DARK PASSAGE"
"MAGNIFICENT ROGUE"

TRANSLUX
DICK HAYMES · DANA ANDREWS
"IRISH EYES ARE SMILING"
"A WALK IN THE SUN"

M&P Theatres MOVIE GUIDE

METROPOLITAN
TODAY!
THE ONLY MISTAKE HE EVER MADE TWICE WAS LOVING HER!
He was tough . . . until her warm lips and soft love walked him into the biggest double cross in history!

BURT LANCASTER
LIZABETH SCOTT
"I WALK ALONE"
WENDELL COREY • KIRK DOUGLAS • A PARAMOUNT PICTURE
Plus 2nd Hit! "HEADING FOR HEAVEN" Stuart Erwin · Glenda Farrell

WASH. ST. OLYMPIA · SCOLLAY · MODERN
BING CROSBY • BOB HOPE • DOROTHY LAMOUR "ROAD TO RIO"
PLUS KAY FRANCIS "WIFE WANTED"
DENNIS MORGAN "MY WILD IRISH ROSE" IN COLOR
Plus CHARLIE CHAN "THE CHINESE RING"

CLEVELAND CIRCLE
CIRCLE LO 6-4040—Mat. 1:45-Eve. 7:35
Bette Davis "JEZEBEL" Henry Fonda
Edw. G. Robinson "SLIGHT CASE OF MURDER"

ALLSTON
ALLSTON ST 2-4410. Mat. 1:45-Eve. 7:45
D. Fairbanks, Jr.-Maria Montez "THE EXILE"
W. Elliott-John Carroll "THE FABULOUS TEXAN"

CAPITOL AS 7-0225 Mat. 1:30 Eve. 7:45
Dennis Morgan "MY WILD IRISH ROSE"
Roland Winters "THE CHINESE RING"

CENTRAL SQ. TR 6-7900, Cont. 1-11
John Garfield "BODY AND SOUL" Lilli Palmer
Errol Flynn "ESCAPE ME NEVER" Ida Lupino

HARVARD KI 7-4663 M 1:45-E 7:45
E. Williams "THIS TIME FOR KEEPS" J. Durante
Robert Lowery "JUNGLE FLIGHT" Ann Savage

CHELSEA
BROADWAY CH 3-2700 M 1:45 E. 7:30
ENDS TODAY
"FOREVER AMBER"
MAT. 74c, EVENING $1.20, CHILD 55c

OLYMPIA CH 3-1861. M. 1:45-E. 7:30
Danny Kaye's "SECRET LIFE OF WALTER MITTY" In Color! Plus "BURNING CROSS"

DORCHESTER
CODMAN Danny Kaye-Virginia Mayo
TA 5 4040 "SECRET LIFE OF WALTER MITTY"
1:30 & 7:45 "PHILO VANCE'S SECRET MISSION"

FIELDS Van Heflin-Lana Turner in
1:45 6:50 8:15 "GREEN DOLPHIN STREET"
TA 5-3200 Sheila Ryan in "RAILROADED"

FRANKLIN In Color—Danny Kaye
TA 5 5900 "SECRET LIFE OF WALTER MITTY"
1:30 7:35 "PHILO VANCE'S SECRET MISSION"

LIBERTY TA 5 5580. Mat. 1:30-Eve. 7:4.
IN TECHNICOLOR LINDA DARNELL
"FOREVER AMBER"
Prices: Children 55c; Adults: Mat. 76c, Eve. $1.20

MORTON Peggy Ann Garner-L. McAllister
GE 6-6300 "THUNDER IN THE VALLEY" (Color)
1:30 & 7:45 George Brent "OUT OF THE BLUE"

STRAND "MY WILD IRISH ROSE" Color
CO 5-2000 Dennis Morgan-Andrea King
1:30 & 7:45 Also "THE UNEXPECTED GUEST"

DORCHESTER (Cont.)
UPHAMS Alan Ladd-Dorothy Lamour
TA 5 6000 "WILD HARVEST"
Cont. 12:30 Also "DICK TRACY'S DILEMMA"

HYDE PARK
FAIRMOUNT Lana Turner-Van Heflin
HY 3-1234 "GREEN DOLPHIN STREET"
1:30 7:45 "HAT BOX MYSTERY"

HYDE PARK 1:30-7:45 HY 3-1411
"MAN IN THE IRON MASK"
"GENTLEMAN AFTER DARK"

MATTAPAN
ORIENTAL Dennis Morgan-Andrea King
BL 8 3200 "MY WILD IRISH ROSE" (Color)
1:30 & 7:15 "THE CHINESE RING"

ROXBURY
RIVOLI In Color—Dennis Morgan
HI 5 0100 "MY WILD IRISH ROSE"
M 1:30 E. 7:45 "THE CHINESE RING"

DUDLEY Bob Hope-William Bendix
1:45 Cont. "WHERE THERE'S LIFE"
From 6:30 "SONG OF SCHEHERAZADE" In Color

HUMBOLDT Ronald Reagan-Shirley Temple
HI 5 3100 "THAT HAGEN GIRL"
1:30-7:45 B. Cummings "HEAVEN ONLY KNOWS"

ROXIE Danny Kaye—Technicolor
GA 7-8135 "SECRET LIFE OF WALTER MITTY"
Gail Patrick "KING OF WILD HORSES"

WARREN Shirley Temple-Ronald Reagan
1:30-7:45 "THAT HAGEN GIRL"
HI 5-9037 B. Donlevy "HEAVEN ONLY KNOWS"

SOMERVILLE
SO 6-2700 Capitol 1:45 7:45 Ball Sq. SO 6-3434
JOHN CARFIELD JANE WITHERS BODY AND SOUL LILLI PALMER ROBERT COWERY DANGER STREET
CENTRAL SO 6-7610. Mat. 1:45-Eve. 7:45
LAST TIMES TODAY
"FOREVER AMBER"
Mats. Adults 76c, Eves. $1.20—All Children 55c

STRAND SO 6-0830. Mat. 1:45-Eve. 7:45
Joan Leslie "THE UNSUSPECTED"
Noreen Nash "THE DEVIL ON WHEELS"

NEIGHBORHOOD MOVIE DIRECTORY — THURSDAY

ARLINGTON

REGENT Bette Davis, Humphrey Bogart
Mat 2:00 "MARKED WOMAN"
Eve 8:00 "Dust Be My Destiny"

KENMORE SQ.—BACK BAY

KENMORE—KE 6-0222
5th "Shoe Shine" WEEK!
ONE OF THE YEAR'S TEN BEST

STRAND Lionel Barrymore, Lucille Bremer
Mat. 2:00 "MARKED WOMAN"
Eve. 8:00 "DUST BE MY DESTINY"

SOUTH STATION

SOUTH STATION 2½ HOUR PROGRAM
"SOAP-BOX DERBY" TECHNICOLOR
SPECIAL "MIDNIGHT SERENADE" TECHNICOLOR MUSICAL
TRAVEL • ANSWER MAN • 3 STOOGES • CARTOONS • NEWS

BROOKLINE

COOLIDGE CORNER Cont. from 1 P. M.
Tyrone Power "NIGHTMARE ALLEY"
Shown at 2:30—6:00—9:30
Lucille Ball "HER HUSBAND'S AFFAIRS"

CAMBRIDGE

UNIVERSITY KI 7 4580
THE GREATEST MUSIC MOTION PICTURE OF ALL TIME!
CARNEGIE HALL
Plus MARCH OF TIME

LECHMERE Ann Sheridan
"KINGS ROW"
Russell Wade "SHOOT TO KILL"

PORTER "NORTHWEST OUTPOST"
Barbara Hale "A LIKELY STORY"

CHARLESTOWN

THOMPSON SQ. CH 2-0281
Alan Ladd-Dorothy Lamour
"WILD HARVEST"
Tim Holt "THUNDER MOUNTAIN"

HOLLYWOOD CHAS. 1448
ESTHER WILLIAMS-JIMMY DURANTE
THIS TIME FOR KEEPS" (IN COLOR)
G. Autry-F. Stewart 'Trail to San Antone'

DEDHAM

COMMUNITY Errol Flynn
"Escape Me Never"
Also "PARTNERS TEXAN"

ADAMS GE 6-2080
Tyrone Power-Gene Tierney
"THE RAZOR'S EDGE"
Laurel & Hardy "THE CHUMP"

DORCHESTER GE 6-0700
J. Stewart "IT'S A WONDERFUL LIFE"
Ros Rogers "ON OLD SPANISH TRAIL"

MAGNET GE 6-0700
John Hayes
"I WONDER WHO'S KISSING HER NOW"
Kent Taylor "THE CRIMSON KEY"
Every Wed., BIG GIFT NITE

MATTAPAN

MATTAPAN BL 8-0600
Laurie Ball
FRANCHOT TONE "HER HUSBAND'S AFFAIRS"
Gerald Mohr "LONE WOLF IN LONDON"

EAST BOSTON

ORIENT F. Tashlin—All-Italian
"THE BARBER OF SEVILLE"
"BLONDIE IN THE DOUGH"

EVERETT

CAPITOL 2:00 7:45 **PARK**
Katharine Hepburn, Susan Hayward
R. Walker "SMASH-UP"
"SONG OF LOVE" Jon Hall
"Unexpected Guest" "MICHIGAN KID"

RIALTO "THEY WON'T BELIEVE ME"
"MILLIE'S DAUGHTER"
Dinner Chime to Ladies

MALDEN

GRANADA MA 6-1650—Cont. 1-11
Danny Kaye-Virginia Mayo
"Secret Life of Walter Mitty" + "KEY WITNESS"

STRAND ARTURO DeCORDOVA
"NEW ORLEANS" + Donald Woods
"RETURN OF RIN TIN TIN"

MYSTIC Lugosi-Wallace Ford
"THE APE MAN" + "REVENGE OF THE ZOMBIES"

ORPHEUM Ann Sheridan-Kent Smith
"NORA PRENTISS" + Dorothy McGuire-Rhett Young
Mary Astor "CLAUDIA AND DAVID"

AUDITORIUM David O. Selznick's Pic
"DUEL IN SUN" with Gregory Peck and Jennifer Jones
(In Technicolor and at Advanced Prices)

MAPLEWOOD ROSALIND RUSSELL
GUILT of JANET AMES Betty Grable
"Mother Wore Tights"

MEDFORD

MEDFORD SQUARE MY 7-1000
MY 7-1800 Robert Paige
Ginger Rogers "RED STALLION"
Cornel Wilde (In Technicolor)
"IT HAD TO BE YOU" 2nd "THE BIG FIX"
"EXPOSED"

NORTH STATION

LANCASTER LA 3-4050
Victor Moore-Charlie Ruggles
"IT HAPPENED ON 5TH AVENUE"
Also "FEAR IN THE NIGHT"

REVERE

REVERE-BOULEVARD NEW PROG.
LANA TURNER—VAN HEFLIN
"GREEN DOLPHIN STREET"
TOM NEAL "THE MAD DOG MURDERS"

SOMERVILLE

TEELE SQ. SOMERVILLE BROADWAY

"Dark Passage"	"The Other Love"	"Variety Girl"
"Dick Tracy's Dilemma"	"Each Dawn I Die"	"Big Town"

NEW ORPHEUM PR 6-4860
Alice Faye "ALEXANDER'S RAGTIME BAND"
Spencer Tracy "STANLEY AND LIVINGSTONE"

SOUTH END

COLUMBIA "I WONDER WHO'S KISSING HER NOW"
Ginger Rogers "MAGNIFICENT DOLL"

NATIONAL HA 6-2880
Cont. Daily
Greer Garson "DESIRE ME"
Robert Young "EXPOSED"

WATERTOWN

WATERTOWN SQ. WA 4-2120
Tyrone Power "ALEXANDER'S RAGTIME BAND"
Barbara Stanwyck "ANNIE OAKLEY"
Boy Dinnerware to Ladies

WINCHESTER

WINCHESTER Mat. 2 P. M.
Evs. 6:30 Contin.
Rita Hayworth "DOWN TO EARTH" Larry Parks
Paul Campbell "SPORT OF KINGS" Gloria Henry

WINTHROP

WINTHROP AND STATE Danny Kaye "SECRET LIFE OF WALTER MITTY"
Royal Wedding Pictures

Clay Wants Boost In Food for Reich

WASHINGTON, Jan. 22 (INS) —Gen. Lucius Clay, American occupation chief in Germany, arrived in Washington today and declared that Communists are taking full advantage of the Reich food shortage.

Clay, who flew from Germany for Army consultations and Congressional committee appearances, said he would seek a boost in food shipments to the U. S. occupation zone.

The general said he was not worried by the Communist tactics.

— K Features Syndicate—Copyright, 1948, King Features Syndicate, Inc.

"Flowers! Always flowers! My sister's boy friend gave her a DIAMOND! Haven't you any sentiment at all?"

Hub Classmates In $11,000 Finals

Two classmates at Boston Latin School were among 40 high school seniors from 16 states selected today to compete for $11,000 in scholarships in the seventh annual nation-wide talent search sponsored by the Westinghouse Educational Foundation.

The Boston youths are David Andrew Yphantis, 17, of Westland ave., Back Bay, and Stanley Harris Zisk, 16, of Geneva ave., Dorchester.

Selected in tests of 3161 high school seniors for their "science potential," the 40 finalists, eight of them girls, go to New York, all expensese paid, for five days beginning Feb. 27, for selection of the winners.

DUCHESS EXPECTS BABY

LONDON, Jan. 22 (AP)—The Duke of Alba, Spanish grandee, is going to become a grandfather. His daughter, the Duchess of Montoro, and her husband, married last October, are due here tomorrow from a honeymoon in the United States.

Chaplin's Son Fined $50 On Drunkenness Charge

BEVERLY HILLS, Cal., Jan. 22 (INS)—A 10-day suspended sentence, a $50 fine and 90 days probation was the sentence handed out to Charles Spencer Chaplin, Jr., son of the film comedian, after he pleaded guilty to a charge of drunkenness.

The youth also was ordered by Judge Henry Draeger to refrain from drinking during the probation period.

Harry Ming's
MING GARDEN
at 4 Tyler St., Boston
CHINESE FOOD AS YOU DESIRE!
Open Daily From 3 P. M. to 2 A. M.
FOOD MAY BE TAKEN OUT
Call LI 2-2538

SUPERFLUOUS HAIR
Leading Skin Specialists Recommend Misses Rose, Frances and Nina Rappoport as the best Electrolytic Needle Specialists in New England.
ROSE, FRANCES and NINA RAPPOPORT
8 Winter St., Boston
Consultation Invited. Rm. 1107. LI 2-8384

Fashion Beauty Salon
EASY to WAVE at Home Permanents $2.95 COMPLETE
$10.00 Creme $5.00
$12.50 Oil-ene $6.25
$15.00 Super-A $7.50
LUXURIOUS SHAMPOO and Styled FINGER WAVE
Hair Tinting by Experts
128A TREMONT ST. DE 8-9408

Learn and Earn

EARN MORE LEARN A SKILLED TRADE
Specialized Training for Industry
VETERANS — CIVILIANS
NEW CLASSES START JAN. 26 AND FEB. 2
DAY & NIGHT COURSES
Practical Shop Training
ELECTRICITY
Practical & Industrial Electricity
REFRIGERATION
Household & Commercial Refrigeration & Air Conditioning
DRAFTING
Machine Drafting & Plastics Mold Design
A profitable career is offered to the growing PLASTICS INDUSTRY.
ACTIVE PLACEMENT SERVICE
Registration office open 9 A. M. to 9 P. M. Visit, phone LA 3-2813 or write for catalog.
Lic. Comm. of Mass. Dept. of Education
INDUSTRIAL TECHNICAL SCHOOLS
41 PHILLIPS ST—BOSTON AT CHARLES ST. STATION

LEARN PRACTICAL ELECTRICITY
VETERANS — CIVILIANS
Practical Training in Large Modern Shops
New Classes Begin Feb 2
Day and Night Courses
Includes wiring, circuits, National Electric Code, AC and DC motors, generators, switchboards, oil burners household appliances, electrical blueprint reading.
ACTIVE PLACEMENT SERVICE
Registration office open 9 A. M. to 9 P. M. Visit, phone LA 3-2813 or write for catalog.
Lic. Comm. of Mass. Dept. of Education
INDUSTRIAL TECHNICAL SCHOOLS
41 PHILLIPS ST—BOSTON AT CHARLES ST. STATION

Veterans and Others LEARN DRAFTING
The Practical Way—It's A Solid Profession
• MACHINE DRAFTING (Machine Parts & Machinery)
• MACHINE DRAFTING & PLASTICS MOLD DESIGN
Morning, Afternoon, Evening Classes begin Jan. 26th.
Register Now!
This school is devoted exclusively to the training of men and women in the profession of drafting
FITNER TECHNICAL SCHOOL
216 Tremont St. HU 2-2476
Lic. Comm. of Mass. Dept. of Educ.

Medical
PROSTATE KIDNEY-BLOOD CHRONIC DISEASES
Dr. J. J. Costello, 32 Boylston St. Hours 9-8

Oil Burners
Florence Circulating Heaters and Range Burners. Imm. delivery. Coman Sales, 14 Portland St. LA 3-3865

Lost and Found
LOST—Terminal Leave Bond South End Please notify James Walker, 416 Columbus Ave., Boston

Furniture

WAREHOUSE SURPLUS
3 ROOM OUTFIT of NEW FURNITURE
Should Sell For $1475 NOW $595
Consists of Beautiful Porcelain Kitchen Table and 4 comfortable chairs to match set of Dishes, 9x12 Linoleum and
A BEAUTIFUL 1948 MODEL ELECTRIC REFRIGERATOR
ELECTRIC WASHING MACHINE AND 1948 MODEL RADIO
(By famous maker) The Living Room consists of 3-pc. Parlor Set and includes 2 End Tables, a Coffee Table, 3 Lamps and a Beautiful Floral Pattern 9x12 Rug and Rug Pad. The Bedroom consists of full size bed, Roomy Chest of Drawers, Dresser and Mirror, Innerspring Mattress and coil spring, 2 Bedside Lamps and 9x12 Felt Base Rug. Terms as low as $4.00 weekly. Easy credit terms.
3 ROOM OUTFIT Complete $2.50 Wkly $189
Free Storage and Delivery in R. I.
NOTE THE ADDRESS
WASHINGTON FURNITURE CO.
818 Washington St., Boston. HU 2-4792
Open Every Eve. Until 9 P. M.

50% MARKDOWN SALE
$2 VALUE for $1—COMPARE
Well made mahogany waterfall or maple bedroom sets, pillows, throw rugs, coil springs, mattresses, dinette sets or porcelain kitchen sets, kitchen cabinets, sets of dishes, 2-pc. upholstered parlor sets, 9x12 carpets, coffee tables, end tables, pictures, floor lamps, Washing machines, electric refrigerators, combination radio-phonographs. All first quality guaranteed.
MAKE YOUR OWN SELECTION FOR EXAMPLE—3 ROOMS OF FURNITURE COMPLETE
WAS $495—NOW $247.50
Terms $6 Weekly
STANDARD FURNITURE CO.
1080 Washington St., Boston
Far Bigger Values Use Elevated and Cut Off at Dover St. El
• Plenty of Free Parking Space at All Times.
Open Monday, Wednesday and Saturday Evenings Until 9 P. M.
Free Storage, Free Delivery. HA 6-9263

FURNITURE SACRIFICE FROM STORAGE
3 COMPLETE ROOMS OF FURNITURE
NOW $565 SELL FOR $1500
INCLUDES GORGEOUS BED DRESSER CHEST, SPRING, MATTRESS PILLOWS 9x12 RUG, 6 PC. SOLID MAPLE DINETTE SET, DIVAN CLUB CHAIR THRONE CHAIR 9x12 RUG END TABLES, COFFEE TABLE, LAMPS, PICTURES.
ELECTRICAL REFRIGERATOR, WASHING MACHINE AND CONSIDERATION RADIO
RESPONSIBLE PARTY CAN TAKE OVER EVERYTHING FOR $3.50 WEEKLY. CALL HA 6-3642 FOR APPOINTMENT.
ALGOOD FURNITURE CO.
783 Washington St., Boston—HA 6-3642
OPEN MON.-WED & SAT. EVES TILL 9

Employment for Women
WE TRUST YOU! SAMPLES ON APPROVAL Show Purses, Greetings, Stationery and Xmas Specials. Big Sales 15 and 21 Per Cent Profit. Write for Samples. Personal Stationery Co., 601 Wing Building, Cincinnati 2, Ohio. FRIENDSHIP NY Angel Floria N Y

Coal—Coke—Wood—Oil
COAL—OIL—COKE
No money down 6 mos to pay On Burners for immediate installation. Service on Call or Contract Call EA 7-3771 or MY 7-2290.

Money to Loan

Buying an automobile?
Inquire about
The FIRST Plan
Available at all offices
The FIRST NATIONAL BANK of BOSTON
1784 ★ 1948
The FIRST PLAN
LOW COST BANK CREDIT
CHOOSE YOUR INSURANCE MAN
LIFE INSURANCE PROTECTION

Automobiles

'41 PACKARD 4-DR., $885
Round blue finish, new tires, radio heater, immaculate LEHMBERG Motor Sales, 188 Brighton Street, Cambridge TR 6-8420

'37 OLDS. SEDAN, $285
4 Dr., Radio, Heater. Good tires. Reconditioned Motor. 211 Bridge St., Cambridge TR 6-8420

'37 BUICK SPECIAL, $495
4 Dr. Sedan. Meticulously good. First wood Motor. 211 Bridge St., Cambridge, TR 6-8420

'36 DODGE 4 Door Sedan, good ST 2-3410 183 Brighton Ave., Allston

$195

$295, OLDSMOBILE '36 COUPE
1239 Columbus Ave. CA 7-2767

'36 Dodge Coach, R&H, motor $475. 1001 Dorchester Ave., South Boston

WANTED—CAR FROM PRIVATE PARTY
Spot Cash. MR HARPER, PR 6-4020

Burned and Wrecked Cars Wanted. Late Models. KE 6-9222

'36 Pontiac Coach, R&H, clean, $100. 1001 Dorchester Ave., South Boston

'41 Plymouth Sedan, like new, $725. 1001 Dorchester Ave., So. Boston

'41 Ford, R&H, $195. Call 1001 Dorchester Ave.

'40 CHEVROLET, $845
Master De Luxe 2 Dr. Sedan. Radio, heater. Car priced cheap. Fleetwood Motor Sales, 211 Bridge St., Cambridge TR 6-8420

'39 HUDSON 4-DR., $515
Radio, heater. 5 brand new tires. Small motor. LEHMBERG MOTOR SALES, 188 Bridge Street, Cambridge, TR 6-8420

We have lots of good used cars and trucks for sale. $100 to $500. $5 down, 1 mos. to pay. Call Mr. Sing T. Parker St. Malden 5-8449 Open eves.

$55 6 cyl. RING JOB
Complete Motor Clinic—GR 7-4068

CARS WANTED—1935 TO 1947
Any Condition. Call ST 2-0451

SELL ME YOUR CAR OR TRUCK
Spot Cash MR GOLDEN, HI 5-1000

'46 4 Studeb'r 5-Pass. Sedan, 30 to 50 miles per gallon. Terms. Free storage until April, 16 Berkeley St., corner Tremont, HA 6-2500.

CARS WANTED 1920 TO 1942
Any Condition. South Boston 8-3000

'42 Dodge Coupe, R&H, like new, $525. 1001 Dorchester Ave., So. Boston

'41 Ford, R&H, $195. Call 1001 Dorchester Ave.

FORD 1-Ton Del. Panel (10) $425 on 17 Vermont St., Somer. 60 4-5000

Dodge Coach, R&H, immac. $495. 1001 Dorchester Ave., South Boston

Dancing Instructions
ADULTS
LEARN TO DANCE well latest steps, adult beginners a specialty. PEARL, 177 Huntington Ave. CI 7-5051

Instructions
If you are to draw, sketch or paint, write for Talent Test (No Fee), give age and occupation. Box L-301 Record-American

Refrigerators
REFRIGERATORS bought, sold, repaired. Refrigerator Sales & Service Co., 3894 Washington St., Roxbury. PR 6-0220.

Jewelry and Diamonds
CASH FOR DIAMONDS, OLD GOLD, ETC. LUFTIG'S, 333 Wash. St. Rm 401 Est. 1880

Money to Loan

LOANS $100 to $1500
ON YOUR HOME ONLY MONEY IN ONE DAY
SMALLER MONTHLY PAYMENTS
Quickly and Privately Arranged
PHONE THEM COME IN AND GET YOUR MONEY
BOSTON OPEN: EVERY MONDAY EVENING
CAMBRIDGE OPEN: EVERY THURSDAY EVENING
LOANS OF $100 OR LESS MADE UNDER STATE SUPERVISION
PUBLIC LOAN COMPANY
BOSTON OFFICES
145 TREMONT — Rm. 603
Over S. S. Pierce HU 2-7050
LICENSE 333
333 Washington St.-Rm. 203
Province Bldg. CA 7-6960
LICENSE 83
10 Post Office Sq.—Rm. 330
100 Milk St. HA 6-6100
LICENSE 316
Park Sq. Bldg. — Rm. 402
31 St. James Ave. HA 6-4311
LICENSE 200
CAMBRIDGE
691 Mass. Ave.—2nd Floor
Central Sq. TR 6-7705
LICENSE 150

Need MONEY QUICKLY?
$100-$1000
• ON YOUR OWN SIGNATURE, CAR, FURNITURE, Etc
• PLEASANTLY and PRIVATELY
• ONE-DAY SERVICE
• UP TO 20 MONTHS TO REPAY
• ARRANGE BY PHONE
Choose the Most Convenient Office
ARLINGTON CTR. AR 5-7987
43A Massachusetts Ave., Arlington Ctr.
CAMBRIDGE ..... TR 6-5612
552 Massachusetts Ave., Central Square
MALDEN ..... MA 5-6840
11 Pleasant Street Malden Square
PRACTICAL BANKERS Inc.
48 Summer St., Boston
Liberty 2-3636
License Nos. 20, 21, 134, 103

Automobile Insurance
1948 PLATES AT ONCE
$10 to $20 Down
New or Old Cars Now Waiting
Free Theft Property Damage Placed
D HARDY DREWREY
Open Evenings
120 Main St. 1430 Mass. Ave.
Boston Harvard Sq.
LI 2-3070 ELI 4-0122
Main and Registry Service
'48 PLATES AT ONCE
Small Down Payment—Balance Monthly
All Risks—All Cars
Also Property Damage, Fire and Theft and Coll. Strong Companies
PHILIP LEADER & CO.
141 Milk St. 67 Warren St.
Boston Roxbury, GA 7-9077
Rm. 1037 HU 2-7499 At Dooley St. "L" Sta.
OPEN EVENINGS—YEAR ROUND SERVICE
1948
PLATES AT ONCE
All Cars and Risks
$10 $20 Down—6-8 Months to Pay
Property Damage Fire and Theft Placed
Free Plates Service
JOHN E McDONALD & SON
89 Broad St., Room 733
Hubbard 2-5409
48 PLATES AT ONCE
All Cars—Low Down Payment
FRANK M HARVEY
55 Kilby St. Rm. 53 HU 2-1680
AFL CARS REGISTERED AT ONCE
GABRIEL CARBONE
60 Broad St. Room 328 Boston
Office LA 7-5819 or 7-5863
Residence RA 7-0090 or 7-0908

Rugs
Rugs—Imported Italian, Oriental design. Room size $55. Call RP 6-4000

LOANS $100-$300-$1000
You'll like our prompt, private service and reasonable payments
Licensed for sums of $300 or less.
453 Washington St. HUB 2-3167
6th Floor, Room 603 Opp. James Marsh
79 Milk Street HUB 2-5876
8th Floor Room 814 Opp. the Post Office
37 Temple Place LIB 2-7137
3rd Floor Room 124, Near R. H. Stearns
(In Bus. by 176 193)
LOCAL FINANCE
AUTO LOANS
PAYMENTS REDUCED TO SUIT INCOME—REFINANCE THEM AS MUCH AS 50%
AUTO OWNERS FINANCE CO INC
20 COLUMBUS AVE. LI 2-9236 LIC. 214
Loans of $300 or less made under State Supervision
WE LOAN MONEY ON ALL MAKES OF CARS
ZENITH FINANCE CORPORATION
688 Commonwealth Ave. LO 6-1373

Bringing Up Father

I'M GLAD TO SEE THAT YOU ARE SPENDING A QUIET EVENING AT HOME - I CAN'T UNDERSTAND WHY YOU EVER PREFER GOING OUT WITH THOSE VULGAR MEN - THE PEACE AND TRANQUILLITY OF A HOME ARE SO ENJOYABLE"
1-22

One for Jiggs!

By George McManus

-AND YOU SHOULD SPEND MORE OF YOUR SPARE TIME READING AND TRY TO AMOUNT TO SOME-THING - YOU SHOULD BE THANKFUL TO HAVE A NICE HOME TO COME TO LIKE THIS"

HENRY

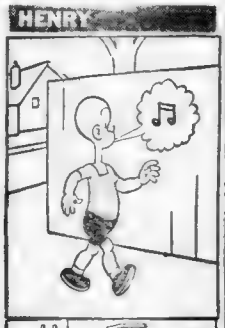

MYRTLE

BUT EVERY YEAR OF A DOG'S LIFE IS EQUAL TO NINE YEARS OF A HUMAN LIFE, AND THAT MAKES BINGO AN OLD MAN
BUT UP WHERE EBU CAME FROM, THE DAYS ARE SIX MONTHS LONG, AND THEN THEY HAVE SIX MONTHS OF NIGHT

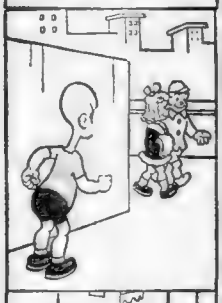

THE PHANTOM

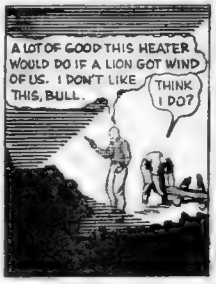

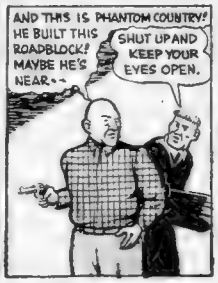

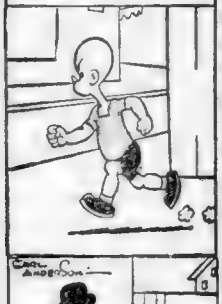

TOMMY OF BIG TOP

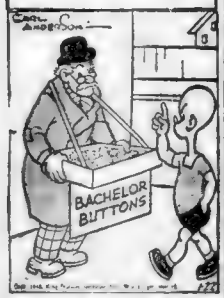

DOUBLE TROUBLE

SECRET AGENT

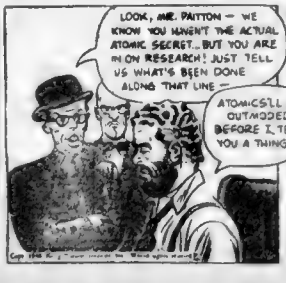
LOOK, MR. PATTON - WE KNOW YOU HAVEN'T THE ACTUAL ATOMIC SECRET - BUT YOU ARE IN ON RESEARCH! JUST TELL US WHAT'S BEEN DONE ALONG THAT LINE -
ATOMICS'LL BE OUTMODED BEFORE I TELL YOU A THING!

MEANWHILE, PHIL VISITS NEARBY DISC JOCKEYS -
THAT'S THE PICTURE - AND THIS IS THE ONLY AVAILABLE RECORDING OF "WILDA"!
JOCK READER TO THE RESCUE! ANYTHING TO HELP YOU G-GATES GET YOUR GUY!

A	G	A	Y	E		C	O	T		E	M	S
S	O	L	I	D		S	A	R	A		L	O	O
S	P	A	R	E		T	O	M	B	O	U	R
		B	U	N	C	H		P	R	I	N	T
O	D	A	S		R	A	N		A	N	T	S
C	A	M		L	A	Y	E	R	S			
A	R	A	R	A	T		S	E	S	A	M	E
			A	G	E	N	T	S		M	A	L
M	A	G	I		S	E	E		M	A	R	K
A	T	O	L	L		A	R	A	S			
C	O	A	S	T	A	I	R		A	I	S	L	E
O	N	E		I	D	E		S	N	E	E	R
M	E	D		C	A	D		P	E	S	T	S

Puzzle Appears on Page 16

Blondie — Moving Day! — By Chic Young

IT'S SO QUIET-- WHERE IS COOKIE?
PLAYING WITH HER NEW DOLL HOUSE--SHE JUST LOVES IT
I RENT IT FOR TWO DOLLARS A MONTH
I HEAR SOMETHING MOVING IN THERE
SURE, THERE ARE PEOPLE LIVING IN IT

SNUFFY SMITH

I DON'T BEAT AROUND TH' BRESH PILE, PEARLY JUNE--WILL YE MARRY UP WIF ME?
SHORE-- IF YO'RE MAN ENUFF TO FETCH OL' SNORT
OL' SNORT? WHO ON AIRTH IS OL' SNORT?
I CAINT TELL YE, BLUNDERBUSS--- YE JES' FIND HIM, KETCH HIM AN' FETCH HIM, AN' I'LL BE YORE WIFE-MATE
SNUFFY'S SECRIT SIX
CUTOUT NUMBER FOUR
SHOOTIN' ARN

TUFFY

DR. BOBBS

I AM RUINED... CRUSHED BY MY ENEMY, THE MAD TOSCONOVITCH... HE HATES ME! HE HAS ALWAYS HATED ME!... LAT GO OF ME SO I CAN PERSONALLY MURDER HIM....
EASY, BOY... THE BROADCAST'LL BE OVER IN A MINUTE-THEN YOU CAN HAVE FUN.
STUDIO A
MASTER...NEVER HAVE I HEARD SUCH MAD COURAGE IN MUSIC- SUCH EXULTANT DISREGARD FOR CONVENTIONS.... YOU ARE INDEED THE GREATEST...
WHAT!?
BEETHOVEN IS A SECOND-RATER ...COMPARED WITH YOU, O MASTER!
WHAT AN ARPEGGIO!
NEVER HAVE I HEARD SUCH A PIZZICATO! YOU ARE A GENIUS!
WHO ELSE!?
MAKE A STATEMENT... MAKE A STATEVENT!
SUDDENLY-THE CRITICS APPEAR-

MANDRAKE

WHAT'S THE IDEA OF PUSHING THAT LADY--UH-
STOP TALKING! START DRIVING!
NARDA'LL BE HOPPING MAD BECAUSE I'M LATE--SAY-- THAT WOMAN-IT LOOKS LIKE--
NARDA! ARE YOU--HURT?
NO--BUT THAT-- THAT-BEAST--TOOK MY CAB--HE WAS IN SUCH A HURRY--!
HE WON'T BE IN A HURRY WHEN I GET THROUGH WITH HIM!

ANNIE ROONEY

SURELY YOU MUST BE JOKING, CAPTAIN- THAT POOR CHAP YOU CALL HALF-DEAD HARVEY LOOKS LIKE A LIVING CORPSE, IF EVER I SAW A DYING MAN--
HE WAS A DYING MAN BEFORE YOU WERE BORN- HE NOT ONLY DOESN'T DIE, HIMSELF--BETTER THAN THAT, NO SAILORMAN EVER DIED ON BOARD THE SAME SHIP WITH HALF-DEAD HARVEY-
IT'S THE GOSPEL TRUTH- WHEN SAILORS LEARN HALF-DEAD HARVEY HAS SIGNED, THEY'LL COME A-ROLLING IN LIKE MINERS TO A GOLD STRIKE-
IT'S INCREDIBLE- I CAN HARDLY BELIEVE IT.
JUST WAIT, LAD - BEFORE OUR VOYAGE IS ENDED YOU'LL SEE LOTS OF INCREDIBLE IMPOSSIBLE HAPPENINGS — AND YOU MAY LAY TO THAT-
?
DARRELL McCLURE

I, JOHNNY, THE PARTY OF THE FIRST PART, BEING OF SOUND MIND AND BODY, DO HEREBY DECLARE I LOVE THE PARTY OF THE SECOND PART, TUFFY
JOE LOVES LIL

POPEYE

WIMPY HAS WON 14 HOLES !!
LET'S GET OVER ON THE 15th HE IS BEHIND A TREE !!
'TIS DIRECTLY BETWEEN ME AND THE GREEN !!
THA'S BAD !!
HA HA
ZIP
TOM SIMS

Adlow Books Bought For Entire Police Force

Max Shoolman, Ivy st., Brookline, prominent philanthropist and real estate magnate, today presented to Police Comr. Thomas J. Sullivan the first of 2400 copies of Judge Elijah Adlow's book, "Policemen and People," to be distributed to every member of the force.

The copies were bought for the department by Shoolman, whose gifts to the public and to charitable funds have made him one of the city's true humanitarians.

BOSTON EVENING AMERICAN, THURS., JAN. 22, 1948

Leahy Won't Accept Detroit's $25,000 Offer

By AUSTEN LAKE

THE DETROIT PRO FOOTBALL Lions are yoohooing sweetheart calls to Notre Dame's Frank Leahy and offering him a five-year treaty at $25,000 per annum, or 15 Gs more than he draws at South Bend. That's important moolah. Yet the pro Lions have as much chance of bagging Leahy as I have of winning a popularity poll at Haravrd.

And why? Because Leahy is (1) among the most mercenary, cash conscious coaches now extant and (2) his current income sums up to $10,000, what with coaching, endorsements, radioratory, book royalties and newspaper articles. Frank has a beagle's nose for a buck and I wish him a strong tailwind in his financial ventures because he is in a collapsible business when he has to get it while he is UP, because he may come DOWN any minute.

They Censor Their Own Stuff

I HAVE BEEN AN earnest reader of Leahy's writings because, though he doesn't write long or say much, at least he does peck out his own ideas at considerable labor and probably earns his hire. There is so little Leahy can write without offending the proprieties of his job, that he has developed into a clever composer of inanities who can dodge through a broken field of type without touching a fact.

I was talking with a nearby college athletic director not so long since about letting his varsity coach write a series of signed newspaper stories and he said, doubtfully, "I'll have to talk to him first, because he must not criticize his own players and I don't want him to praise them either. Then, too, he mustn't say too much about our opponents, or analyze either ours or their style of play." Which covered the subject from aardvark to zymergy, except, perhaps for fictional, or creative writing.

I say I am a patient reader of this type of article because I am ever hopeful that one of the boys will let his typewriter slip and utter a caustic or critical observation such as I have often heard them make orally, like the time when Leahy was coaching at B. C. and asked me if I had a garden. I said "Yes! Why?" and he replied, "Well, if you need any fertilizer I have a couple of big tackles and a fullback who are dead on their feet." But, though Leahy writes for the newspapers his comments are quite polite and salted with such things as the real players and coaches like to paste in their albums.

I am still waiting, for instance, to [illegible] Leahy [illegible] "if and, [illegible] [illegible] had [illegible] [illegible] and quit [illegible] [illegible] was the [illegible] [illegible] [illegible] better [illegible] [illegible] never [illegible] pen, especially as I remember Ted Husing, the old NBC sports announcer, once being locked out of the Harvard Stadium for saying [illegible] [illegible] Barry Wood, the Crimson's qb was [illegible] a [illegible] word in any language. And that one little adjective created a commotion which died down only when Husing offered a profuse apology and promised to censor his cheer-spouting from then on, [illegible] [illegible] [illegible] show [illegible] [illegible] football [illegible].

Can't Trust a "Ghost"

SO THAT IS ONE REASON why Leahy and his literary brethren write their own stuff. They don't dare to trust a "ghost's" imagination, though there are any number of professional [illegible] who would be happy to pick up 15 per cent of the gross for counterfeiting their essays. Indeed there are many ghosting establishments which will write you a speech on any topic or prepare a novel under your name, a fakery widely practiced in Washington where [illegible] statesmen seldom see [illegible] of their address before [illegible] them in public. But, [illegible] the statesman knows little [illegible] nothing about the subject of [illegible] speech, the football men, like Leahy, know more about their topic than any ghost, even though their [illegible] [illegible] [illegible] [illegible] [illegible] [illegible] emphasis.

A while back I [illegible] with Lefty Grove and Jimmy Foxx to gather data for a pair of phantom books. And though both were affable and willing to help, their memories of their personal lives proved so faulty that I had to consult the records in my newspaper "morgue." "I cannot remember dates," apologized Foxx, "but I can tell you how many men were on base during each of my 58 homeruns and the innings [illegible] [illegible] [illegible]. And he could [illegible] [illegible].

I have noticed that ball players and golfers have an uncanny faculty for retaining the past by recreating plays and scenes. Thus Ted Bishop can tell you off hand every stroke he has made in golf tournaments for the last dozen years. "I had a sidehill lie at the [illegible] hole at Metacomet," he will say. "I was hole high with my third and then two-putted."

Or a ball player with his base hits. I have heard Ted Williams or Bobby Doerr describe a situation in an obscure game of eight years ago as though it happened yesterday. But your football man is usually hard put to remember the scores of last year's objective games, not that the fb man is shy on retention, but simply that football lacks the pictorial continuity of golf or baseball.

Years ago this paper hired Charley Brickley to write an analytical story on the Harvard-Dartmouth game and he did it so expertly that it caused a spasm of resentment among Cambridge apologists. As I remember, Brickley diagrammed Harvard's scoring play, doing such a fine technical job that it ruined the play which the Harvard coach had planned to pack away in cotton wool for later use against Yale. I don't think Brickley ever wrote another newspaper piece.

So we are deep in the silly season when the off-season athletes and coaches put on their catch-as-catch-can competition with us full time writers to see who can [illegible] the [illegible] pages with the most [illegible] [illegible] You gotta admire an individual [illegible] like Frank Leahy who [illegible] football coaching, running all over hell's kitchen to make speeches and hold clinics, posing for ads, lending his name to sport goods and authoring mag and newspaper pieces on the side. For most of us sport writers authoring is sweaty agony enough.

BOXING AIRS DIRTY LINEN

NEW YORK, Jan. 22 (AP)—Boxing's dirty linen flaps from a front window today with New York District Attorney Frank Hogan charging the sport is corrupted by "criminal elements" and Commissioner Eddie Eagan asking court proof of any crimes in the form of indictments.

After the public servants traded verbal blasts in an unscheduled bout at last night's tenth annual dinner of the New York Boxing Writers' Ass'n, acting promoter Sol Strauss of the Twentieth Century Sporting Club rushed to the defense with an impromptu plea.

"District attorney after district attorney has investigated boxing," said Strauss.

"What did they find? Nothing. Not a thing. Every legislator wants to get his name in the paper and asks for an investigation. I tell you we are just as good as basketball, baseball, football or any other sport."

Turning toward Eagan, chairman of the New York Athletic Commission, Strauss asked

"Why was Rocky Graziano suspended? Why can he not fight in New York? He's just a political football. The public wants him to fight and nobody has the right to say no."

Hogan, whose investigation of Graziano after he allegedly failed to report a bribe attempt, resulted in Rocky's indefinite suspension, had left the hall before Strauss' talk. Eagan said nothing.

Earlier both had plenty to say about boxing in general in their first open clash during the district attorney's investigation of the sport that has been continuing since the fall of 1946.

"We have been attempting to expose some of the rottenness of boxing," Hogan claimed. "The deeper we dig the more corruption we find. There's no reason to believe it has reached the roots of the sports. The roots are too soundly planted But if the poison is not to spread, a surgical operation is imperative."

Hogan asked the commission to conduct public hearings as the result of the 700 pages of grand jury testimony turned over by his office. He also demanded lifetime punishment for all who "traffic with criminals" and urged formation of a permanent corps of investigators.

"The game long has needed somebody like a Judge Landis," Hogan said, describing a probe of the activities of one Jimmy Doyle. He claimed the investigation showed two men were acting as a front for a stable of fighters, actually under Doyle's management.

Insisting that no intelligent person covering boxing six months "could fail to hear and be aware of this control by gambling elements," the district attorney asked two pointed rhetorical questions.

"Did Frankie Carbo and Doyle deal with Mike Jacobs and Nat Rogers (former Twentieth Century Sporting Club matchmaker whose license renewal was refused last fall).

"What part of the blame belongs to Madison Square Garden?" he added.

Obviously stirred by Hogan's blast, Eagan fired a broadside into the district attorney's office when he said:

"I say to the district attorney If he's found a crime, for goodness sake, indict the criminal. The commission does not have the power to indict anybody."

Heavyweight champion Joe Louis added a lighter touch to the proceedings. After listening to Hogan and Eagan, the champ came through with one of his apt capsule comments.

"After listening to the district attorney, I was ready to get out of boxing," he said, "but after listening to Mr. Eagan I think I'll stick around a while."

HE'LL BE OK—Johnny Beazley, Braves' pitcher, receives a cheering smile from his wife after an appendectomy in Nashville, Tenn.

AP Wirephoto

Feller Goes House Hunting With $87,000 Contract

CLEVELAND, Jan. 22 (AP)—Bob Feller started house-hunting today after signing a 1948 contract which Cleveland Indians President Bill Veeck maintained would continue him as baseball's highest paid performer.

As usual, terms of the agreement were not announced, but Veeck said the strikeout king could make as much as last year's $87,000, and added that "with a phenomenal year he can make a couple of dollars more."

The Tribe president described a "phenomenal year" as a season that would draw about 1,750,000 cash customers.

Feller's base pay is to remain about the same, a figure estimated at $40,000, but his bonuses are to begin at a higher attendance mark and cover a wider scale of total paid admissions.

Last year he more than doubled his base pay with bonus money that began at 750,000 and ended at 1,250,000 paid admissions. The Indians drew a total home paid attendance of 1,521,978 last year.

Veeck did not disclose at what attendance figure Feller would begin to draw a bonus, but was believed to be 1,000,000.

However, Veeck stoutly maintained that Feller's total earnings would exceed that of Ted Williams, who was reported to have signed for $80,000 recently. Joe DiMaggio inked a Yankee contract that was said to call for $70,000.

Feller is looking for a furnished house of moderate size near Cleveland to rent during the coming baseball season. In the past the Fellers have stayed in a hotel but he wants more room and particularly a yard for his two sons, Steve, 2, and Martin, six months old.

'Outlaw' Player Hopeful Chandler Will Lift Ban

CINCINNATI, Jan. 22 (AP)—Reports that Baseball Commissioner A. B. Chandler is agreeable to a peace treaty with the reformed Mexican League today cheered a penitent band of American players under suspension for succumbing to the lure of Pasquel's pesos two years ago.

An unquestionable source close to Chandler termed "obvious" the purpose of current conferences in Mexico City between Walter Mulbry, secretary of baseball, and Alejandro Aguilar Reyes, commissioner of the Mexican League.

Informed his suspension for "jumping" to the Mexican League in 1946 might be lifted, Mickey Owen, former Brooklyn catcher, said at his home at Willard, Mo.:

"I'll be glad to get rid of the stigma of baseball outlaw, even if I never play again. I'll just sit tight and hope that nothing happens to keep me from being reinstated now."

PHILS SIGN UMP AS COACH

PHILADELPHIA, Jan. 22 (AP)—The Phillies have added a former minor league baseball umpire to its coaching staff with the signing of John Gillespie, former Villanova College athlete and one-time umpire in the International, Interstate and Eastern Shore Leagues.

SPORTS MIRROR

By the Associated Press

TODAY A YEAR AGO—Grooms and exercise boys ended a six-day strike at Hialeah Park.

THREE YEARS AGO—The War Dept. announced it would review cases of professional athletes who have been rejected for military service by their draft boards.

FIVE YEARS AGO—The Yankees obtained first baseman Nick Etten from the Phillies for cash and infielder Ed Levy and pitcher Allen Gettel.

TEN YEARS AGO — Ed "Spike" Nelson was named head football coach at Mississippi State.

AUSSIES REACH FINALS

MELBOURNE, Jan. 22 (AP)—Jack Bromwich and Adrian Quist won their way into the finals of the Australian tennis doubles championships today. They beat Jack Crawford and Hopman, 6—4, 6—4, 6—2 in the semi-finals on the Kooyong courts.

THE BEST PLACE IN TOWN TO BUY MEN'S SHOES

56 SCHOOL STREET
Parker House

Crusaders' Hoop Win Establishes Game in Hub

By JACK CONWAY

THE BASKETS SCORED by "Doggy" Julian's Holy Cross five against Rhode Island State were like nuggets of gold for the Boston Garden. The 76 to 49 victory for the Worcester collegians meant more than the result of an ordinary top basketball attraction. The sell-out crowd of 13,900 was the strongest argument that could be advanced as proof basketball has finally been accepted as a major sport by the people of Boston and New England.

Basketball has had a difficult time gaining public backing in Boston. Walter Brown has had a great deal of explaining to do to his directors, as he has spent thousands of dollars to develop the game here.

Brown has argued that a sport that draws sell-out crowds in the New York Garden would also do well here. He insisted he would carry on with basketball until the game clicked, even if he had to show teams before empty seats.

It never did become quite as bad as that, but basketball did receive the frost from sports fans until Holy Cross began to win games in impressive style. Various schoolboy tournaments also did well, but the run-of-the-mill court offerings failed to get the public enthusiastic.

Before the college game had been properly sold to the public, the Celtics established their home at the Garden. It was necessary for Brown to act at that time or Boston would not have received a professional franchise. At times when the gate receipts were small and the costs of maintaining a team were steadily increasing, Brown probably wished he had not shown so much confidence in the ultimate success of a professional club in Boston.

College Stars Will Help Celtics Click

THE CELTICS are still deep in the red, but they will be accepted in time just like the college sport has. This will happen when college stars like Cousy, Kaftan, Mullaney, Hole and Goodwin have graduated and gone in for professional basketball.

Professional football had its troubles in the early days of the sport, and fortunes were lost by various promoters before the game was accepted by the public. A winning club is the best cure-all in football or basketball. Ted Collins, owner of the Yanks, and Walter Brown will find this out.

Collins has lost $300,000 during the time he has been promoting professional football in Boston. The Yanks showed flashes of greatness in a couple of their games during the past season, and with added player strength they should improve next fall and not be such a strain on Ted Collins' bankroll.

Holy Cross to Play Georgetown Feb. 3

THE GARDEN will capture some of the nuggets of gold this season that were knocked loose by the Holy Cross win over Rhode Island State. I could not have blamed the Garden management if it had been secretly rooting for a Holy Cross victory over Rhode Island.

Apart from the fact Julian's team gave the Garden full support in its program to aid basketball, the Worcester outfit is booked for five more Boston games this season. Georgetown will battle Holy Cross at the Garden on Feb. 3, Temple on Feb. 10, Brown on March 1 and Colgate on March 9.

Holy Cross will play Boston College at the Arena on Feb. 17.

Holy Cross will also increase interest in other college games that will be played in Boston. This enthusiasm may also engulf the Celtics, and cause a few extra nuggets to fall into the cash till when they make home appearances.

If one likes to cheer and yell, basketball gives one more opportunities to do so than he can get from other sports. The public likes the home run in baseball, the knockout in boxing and scoring in hockey and basketball.

As Holy Cross won from Rhode Island State, the more rabid among the fans had to keep exploding vocally with the rapidity of sputtering bullets from the mouth of a machinegun.

Basketball should also prove an interesting pastime for racegoers during the winter months. If they wish, they can find folks who will dispute the probable result of the game with them. They can also shiek "foul" much as they frequently do when one of their favorite nags is beaten in a close finish at Suffolk Downs.

Safety Valve

DOCTORS WILL tell you that people who attend sports events and who make a nuisance of themselves yelling "foul" and condemning everything they do not approve of, never suffer from nervous breakdowns. Those persons seated near them may end up in a hospital from nervous shock, but the loud-mouthed individuals release all of their surplus energy as they root frantically.

Gallinger Takes His Rightful Spot

By BILL GRIMES

Until he came into his own last night, Don Gallinger hadn't been able to get off on the right foot in a home game this season. For some reason, Gallinger, who still is only a kid, got the idea early this season that the fans were on him. Unfortunately he had "rabbit ears," so he hears every unfavorable remark that comes from the "wolves." As a result, he was unable to show to advantage at home.

"Dit" Clapper has told me many times since the start of this NHL campaign that Gallinger has been a standout on the road. He must have been, for now he's trailing Woody Dumart, the Bruins' top point-getter, by one point.

Don Gallinger

Gallinger could not have picked a better time to put on his one-man show than last night. The win was a real payoff. With the Maple Leaf leading, 1 to 0, and about a half minute to go in the first period, "Gally" wrestled the puck away from Wild Bill Ezinicki on the back boards to the right of the Toronto nets, raced around behind the cage and hooked the puck into the strings for the tying goal. It was as clever a feat as has been seen in the Garden this winter.

Then, in the final chapter, Gallinger scored again, aided and abetted by Milt Schmidt and Wally Wilson. That goal was "bingo," for it gave the Bruins a well deserved 2 to 1 victory over the champions.

Due to Gallinger's goals, the Bruins went back into fourth place, for the Blackhawks chalked up their first victory of the season over Les Canadiens in Chicago. The Bruins also gained a full game on the third place Rangers.

It was apparent from the start that there wasn't going to be many goals scored. So it looked bad for the Bruins when Syl Apps counted shortly after half-time in the second stanza. The Bruins had passed up so many scoring opportunities prior to Apps' goal that it looked like one of those nights when they couldn't shoot a pea past "Turk" Broda, who made saves on shots he didn't even see.

Late in the first canto, the Bruins peppered Broda from all angles for almost a full minute but to no avail.

Gallinger tied it with 40 seconds to go in the second stanza.

There wasn't much action during the first ten minutes of the third period. Apparently, both clubs were playing it safe. But when "Teeter" Kennedy drew a penalty for high sticking "Sandy" Sandford, the Bruins opened up the throttle. Before the exiled Leaf returned, Gallinger came through with what turned out to be the deciding tally.

Bruins Oppose Reserve Clause Elimination

Like the baseball players, the hockey players are opposed to the elimination of the reserve clause from their contracts. So Col. Clarence Campbell, president of the National Hockey League, General Manager Art Ross of the Bruins and Judge A. B. Casson, club attorney, attended today's meeting at the State House on the reserve clause bill.

The Bruins discussed the bill at their annual mid-winter meeting yesterday afternoon and agreed that if the proposed bill becomes a law in this state it would be harmful to them.

Pres. Weston W. Adams had movies taken of last night's game. Although the movie-man, who was set up at the west end of the Garden, must have been too far away to get the action at the Toronto end in the first period, he should have gotten some fine shots while the Maple Leafs were pressing to tie the count at the end of the game.

The first time that he spotted Bill Barilko, who put him out of action for more than six weeks, Milt Schmidt took after him and smacked the Toronto defenseman with a resounding elbow check. "Schmiddy" sat out the next two minutes with Penalty Timer Ed Dagnino . . . The Constantine Falkland Georges Smythe Club, about 30 strong, who came here to root the Maple Leafs to victory, were very much disappointed over the outcome. It has been almost three years since Toronto has beaten the Bruins here—March 6, 1945.

The Jordan Marsh awards went to Don Gallinger, Fernie Flaman and "Sandy" Sandford and the fans in Section 14 who made the C. F. Adams selections picked Gallinger, Flaman and Schmidt, who nosed out Sandford . . . Coach Clarence "Hap" Day of the Leafs told this writer that his players tell him that Clare Martin of the Bruins hands out a stiffer body check than Kenney Reardon.

Pat Egan was late arriving at the Garden. He had a "flat" coming in and stated that he was lucky that he wasn't drowned . . . As usual, the Bruins had plenty of trouble getting the puck out of their own zone while shorthanded. On the other hand, the Leafs succeeded in clearing the disc down the ice when they were under-manned . . . GRIMES.

Pics Play Aces On Garden Ice

Determined to keep their winning streak on Boston Garden ice, the Olympics, with newcomer Ken Partis in their line-up, meet "Punch" Imlach and his tricky Quebec Aces at the Garden tonight.

So far this season the Olympics have played 13 games at the North Station rink and have won nine and tied one.

After tonight's game, the Pics are guests at Baltimore Saturday night where they will meet the Eastern League leaders before moving back into Boston Garden Sunday for an afternoon's tussle with George Boucher's smooth-skating Ottawa Senators.

N. H. L. STANDINGS

	W	L	T	Pts	For	Ag
Toronto	18	9	10	46	116	92
Detroit	19	10	8	46	121	92
New York	15	15	7	37	111	125
BOSTON	13	15	9	35	103	103
Montreal	13	16	8	34	87	97
Chicago	11	24	2	24	116	152

RESULTS LAST NIGHT
BRUINS 2, Toronto 1.
Detroit 4, New York 3.
Chicago 3, Montreal 1.

GEORGE'S
42 SHAWMUT AVE., BOSTON
2 BLOCKS FROM MET
Men! CLOTHING CLEARANCE

Sale! AT LESS THAN COST
SUITS • OVERCOATS
TOPCOATS • Few TUXEDOS
WOW! $12.95 Used
RAINCOATS SPORT COATS WOOL SLACKS, PANTS $3.95
Open Mon., Wed., Sat. Till 9:30 P. M.
Buy with Confidence Satisfaction Guaranteed or Your Money Back

PLAIN TALK:
*Either you enjoy the unexcelled flavor and bouquet of the finest quality Old Monastery Brand Wines or . . .
YOUR Money BACK!

*The FIRST and OLDEST winery in New England GUARANTEES OLD MONASTERY to be the finest quality California wines that money can buy.
*EVERY BACK LABEL CARRIES THIS MONEY-BACK GUARANTEE!
At Your Package Store...
INSIST on Finest Quality
Old Monastery BRAND California Wines
Old Monastery BRAND
California Deluxe PORT
FULL QUARTS
OLD MONASTERY WINE CO. NEW HAVEN, CONN.

THEY'LL DO IT EVERY TIME

By Jimmy Hatlo

LUSHWELL'S ALWAYS THE SELF-APPOINTED LIFE OF ANY PARTY. HE'S AT HIS DYNAMIC BEST IN A NIGHT CLUB —
HA-HA! ISN'T MY LUSHWELL A CARD? CAREFUL, DEAR—THE MAN MIGHT NOT LIKE IT IF YOU BROKE HIS DRUM!
THAT IS, UNTIL JUST BEFORE THE CHECK COMES—WHEN HE PASSES OUT OF THE PICTURE—
HA-HA—I JUST CAN'T UNDERSTAND—HA-HA-HA— WHY HE ALWAYS HAS TO SNOOZE AFTER A MEAL
JIMMY HATLO
THANX AND A TIP OF THE HAT LO MRS. STEPHANIE SCHMEELKE 5923 56TH ST. MASPETH, L.I. N.Y.
COPR. 1948 KING FEATURES SYNDICATE, Inc., WORLD RIGHTS RESERVED.

Last Chance to Enter Silver Skates Derby

By JACK CONWAY, JR.

Midnight's the deadline.

The entry box for the Silver Skates Derby will close tight tonight at midnight. Any entry blank postmarked after midnight will be rejected by the Silver Skates Derby entry committee. The Derby, greatest of all speed skating championships, will be held at Boston Garden Sunday afternoon Feb. 1.

There is no entry fee for the 13th annual Record-American-Advertiser speed skating classic. It is the great FREE ice skating championship of the nation. Derby champions are held in the highest esteem throughout ice centers of the country.

Just clip the entry coupon from today's paper and get it into the mail immediately.

Last year the Derby committee sent back over 50 entry blanks because they were postmarked too late. Don't be shut out. Enter now. It's your last chance.

Interest in this 13th annual ice classic has reached an all-time high. The entry committee is still tabulating ballots. Yesterday's mail alone brought 72 entry blanks. The former high for the Derby was 625 skaters.

The 1948 show will top anything ever offered Derby fans. Audrey Planty, English skating champion, due to arrive in New York this morning aboard the Queen Elizabeth, is having her fill of the high pitching seas. The ship is a whole day late from Southampton and will not be in dock until tomorrow at noon.

Young 11-year-old Donald O'Hora of Charles st., Boston, is one of the latest entries in the midget Derby. Donald is a member of the Lincoln Lake Skating Club and promises to pour on the heat in that midget division.

Recent entries are from: John E. Wren, 11, Cambridge; Joseph Lyons, 13, Foster st., Brighton; Dorothy Dykens, 10, Park st., Somerville; Lorette Haley, 10, Park st., Medford; Donald Haley, 8, Medford; Ruth Haley, 7, Park st., Medford; John McGrath, 15, Allen st., Boston; Thomas A. Galvin, 10, Chestnut st., Wilmington.

Gerald Galvin, 7, Chestnut st., Wilmington; William C. Connolly, 26, Newton st., Brookline; Patricia Anne Cushing, 9, Jones ave., Wilmington; Larry Cushing, Jr., Jones ave., Wilmington; Charles Cushing, 8, Jones ave., Wilmington; James Golden, 11, Bigelow st., Brighton.

Francis Sullivan, 17, Blossom st., Worcester; Raymond Larson, 10, Prospect Hill, Warehouse Pt., Ct.; John Tosi, 30, Box 27, Suffield, Ct.; Janet Browley, 12, Bungalow rd., West Roxbury; George Connor, 12, Lynde st., Boston.

Robert Wild, 29, Calvin rd., Newton; Felice Taylor, 10, Brookledge rd., Melrose; Nancy Cancellieri, 10, Bennington st., East Boston; James P. Clark, 12, Brogan rd., Medford; Doris LeBlanc Nash, 22, Mechanics st., Leominster; James Gaudet, Pine st., Waltham; Betty Barker, 18, Stetson ave., Swampscott.

Florence Cobb, 13, Harding rd., Walpole; Patricia Collins, 19, Highland ave., Arlington; Adelard, Adelard Bourgalth, Jr., 15, Fairmont st., Fitchburg; John Deane, 11, Barstow st., Malden; Lucille Gilbert, 10, Upland ave., Webster; Mary McMorrow, 11, Savin Hill ave., Boston.

Paul Rowe, 11, Madison ave., Winthrop; Thomas Donelly, 12, Hart st., Brookline; George Primpas, 19, Dover st., Boston; Claire A. Killeen, 11, Maxwell st., Dorchester; Burt Gerber, 10, Washington st., Dorchester; John Ryan, 12, Bunker Hill st., Charlestown.

Michael Stetz, Grand st., Norwalk; Walter Arenault, Newman st., Manchester, Ct.; Phillip Andrulot, 22, North Broad st., Meriden, Ct.; Bernard Kaufman, 22, RFD No. 1, Charlton; Lolus Alterisio, 17, Wilmot st., Watertown.

Bobby Deshaies, 9, Burke st., Pawtucket; June Dewey, 15, Glenrose ave., Braintree; Joe Aronofsky, 13, Doble ave., Medford; Olympia T. Flavin, 9, Fairfax st., Somerville; William Gediman, 9, Maple st., Boston, and Rose A. Dillenschneider, West Center st., West Bridgewater.

FREE SKATING

All Silver Skates Derby contestants will have another FREE speed skating session at Boston Arena from 3-5 on Sunday afternoon. The skating is FREE to Derby skaters only. Others will not be admitted.

Silver Skates Derby Entry Blank

Sunday, February 1, 12:30 P. M., AT BOSTON GARDEN

- ☐ 1—Men's Senior Derby
- ☐ 2—Boys' Intermediate Derby
- ☐ 3—Boys' Junior Derby
- ☐ 4—Boys' Juvenile Derby
- ☐ 5—Boys' Midget Derby
- ☐ 6—Girls' Senior Derby
- ☐ 7—Girls' Intermediate Derby
- ☐ 8—Girls' Junior Derby
- ☐ 9—Girls' Juenile Derby
- ☐ 10—Girls' Midget Derby

(INDICATE WITH X THE EVENT ENTERED)

No Entry Fee Required

Sanctioned by the North Eastern Skating Association, Inc.

NAME _____ AGE _____

ADDRESS _____ CLUB _____

TOWN _____ CITY _____ STATE _____

(Print Your Name and Address—Do Not Write)— PHONE _____

Send Entries to Silver Skates Editor, American-Record, No. 5 Winthrop Square Boston, Mass.

All entrants in Derby must be amateur skaters. They must be bona fide residents of New England.

MIDGETS are those under 12 years of age the day of the race.

JUVENILES are those who will not have reached their 14th birthday the day of the race.

JUNIORS are those who have passed their 14th birthday, but have not passed their 16th birthday the day of the race.

INTERMEDIATES are those who have passed their 16th birthday but have not passed to it 18th birthday the day of the race.

SENIORS are those who are 18 years and over.

ALL SKATERS, except midgets, must register with the North Eastern Skating Association. Registration must be made in writing to Mrs. Lou Hall, Secretary, 89 Nashua St., Providence, R. I. and enclosing registration fee, 25 cents.

CONTESTANTS can enter one event only.

ENTRIES CLOSE THURSDAY MIDNIGHT, JANUARY 22

Turnesa Favored in Winter Golf Tourney

PALM BEACH, Fla., Jan. 22 (AP)—Semifinals were on the program today in the 40th annual tournament of the winter golf league of advertising interests, with Willie Turnesa of New York, British amateur champion, a heavy favorite.

Turnesa was paired against Paul Dunkel, former New Jersey champion from New York city, in today's matches. Dunkel won from W. H. Caswell of New York, 2 and 1.

45-YEAR COACH RETIRES

PHILADELPHIA, Jan. 22 (AP)—The University of Pennsylvania has a new fencing coach for the first time in 45 years.

Maestro Lajos Csiszar, native of Budapest, Hungary, succeeds Leonardo Francisco Terrona who held the post from 1903.

18 Clubs Represented In Foley Memorial Races

By "TAP" GOODENOUGH

At least 18 ski clubs will be represented in the third annual Walter Foley Memorial Slalom races, sponsored by the American-Record-Advertiser, on Locke's Slope, Amesbury, Saturday and Sunday. Of course, the two trophies and four silver medals, awarded in both the men's and women's race, are given for individual performances, but scores of members of skiing outfits hope that their colors will flash through the gates in front.

Since the events are held to honor the memory of Walter "Tim" Foley, of Malden, a former staff artist and skier, who was killed in action on Guadalcanal, Mr. and Mrs. Michael J. Foley, his parents, together with members of the immediate family and friends, will be present at the races. The group has chartered a bus for the occasion.

The women's slalom will start at 11:00 a. m., Saturday, and there will be two runs. Entries are free; they will be accepted at the warming hut on Locke's Slope, until 10 o'clock . . . Entries for the men's slalom close today, the race commencing at 10.00 a. m., on the Sabbath.

Both courses will be set by Edward Gould, Jr., pres., of the Amesbury Snowflake Ski Club, aiding with all details.

Here are some entries just received: Katharine Coit, White Mountain Ski Runners; Richard Bliss, Wakefield; Dick Preston, Lynnfield; Harland Radcliffe, Greenwood; Harvey Perry, Lynnfield Ctr.; Ralph Burg, W. Somerville; Robert Giles, Dallas, Tex.; William Warnecke, George Varney, and Bob Lilljedahl, of the Teneriffe Sports Club, Milton, N. H. The latter placed high up last year.

QUICK CHRISTIES: All skiers interested in taking the exam for certification as a U. S. E. A. S. A. approved amateur instructor contact Ralph V. White, care of the Ski Shop, 22 Main st., Morningdale, Boylston, Mass.

This writer is thoroughly disgusted with Mr. Avery Brundage —and most of the American Olympic Committee. The majority of the gentlemen—nonskiers—voted to back Mr. Brundage's absurd stand of cancelling the skiing, skating and bobsled events at St. Moritz, Switzerland, if this Olympic hockey team squabble doesn't meet their approval. Why penalize the other athletes, Mr. Brundage? The solution is simple; merely call off the hockey games.

SKI CONDITIONS

By ASSOCIATED PRESS

MAINE

POLAND SPRING—11-15, 3 powder. Fair. Good skiing.
ANDOVER—21-25, 5 powder. Cloudy. Excellent.
BRIDGTON—26-30, 5 powder. Fair. Excellent.

UPPER NEW HAMPSHIRE

FRANCONIA (MITTERSILL)—21-25, 3 powder. Cloudy. Excellent.
PINKHAM—Not reported.
LANCASTER (PROSPECT)—21-25, 3 powder. Fair. Good.
NORTH CONWAY—31-40, 5 powder. Cloudy. Good.
LITTLETON—26-30, 2 powder. Cloudy. Excellent.

LOWER NEW HAMPSHIRE

BRISTOL (CARDIGAN)—31-40, 6 powder. Cloudy. Excellent.
JAFFREY—26-30, breakable. Fair. Fair skiing.

VERMONT

STOWE (MANSFIELD)—41-50, 3 powder. Fair. Excellent.
EAST CORINTH—26-30, 3 powder. Cloudy. Excellent.
MIDDLEBURY—21-25, 1 powder. Fair. Good.
RUTLAND (PICO)—26-30, 2 powder. Cloudy. Excellent.
WOODSTOCK—31-40, 8 powder. Fair. Excellent.
MANCHESTER (BIG BROMLEY)—31-40, 3 powder. Fair. Excellent.
MANCHESTER (SNOW VALLEY)—Over 50, 6 powder. Fair. Excellent.
BRATTLEBORO (HOGBACK)—31-40, 6 powder. Fair. Excellent.
HEARTWELLVILLE (DUTCH HILL)—31-40, 4 powder. Fair. Excellent.
BELLOWS FALLS—31-40, 4 powder. Fair. Excellent.

BERKSHIRES

PITTSFIELD—16-20, 3 powder. Cloudy. Good.
CHARLEMONT—31-40, 5 powder. Fair. Excellent.
HUNTINGTON—16-20, 3 wet snow. Cloudy. Good.
GREAT BARRINGTON—21-25, powder. Cloudy. Good.
CORNWALL (MOHAWK)—21-25, 4 breakable. Cloudy. Good.

Williams, Dawson Get Checkup for Fight

PHILADELPHIA, Jan. 22 (AP)—Lightweight boxing champion Ike Williams and Chicago's Freddy Dawson get a medical checkup today in preparation for their 10-round non-title fight here Monday night at the Arena.

Dawson, who's kayoed his last four opponents, boasts he will make the Trenton, N. J., battler his fifth straight knockout victim. Williams said he's not worried.

DERBY TICKETS

Tickets for the Silver Skates Derby are still plentiful. The entire balcony is priced at 50 cents. These tickets rate as tops for a perfect view of the entire Garden. The second balcony seats are 35 cents. The stadium and box seats are $1.

Tickets may be purchased at the Garden, Arena and at James W. Brine's Sporting Goods Store on Summer st.

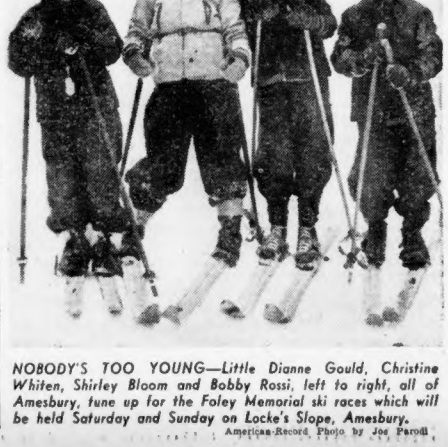

NOBODY'S TOO YOUNG—Little Dianne Gould, Christine Whiten, Shirley Bloom and Bobby Rossi, left to right, all of Amesbury, tune up for the Foley Memorial ski races which will be held Saturday and Sunday on Locke's Slope, Amesbury. American-Record Photo by Joe Farell

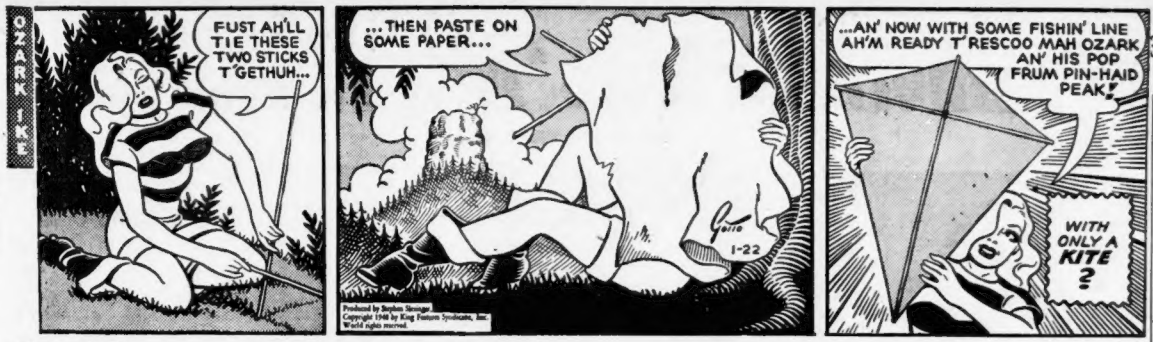
OZARK IKE
FUST AH'LL TIE THESE TWO STICKS T'GETHUH...
...THEN PASTE ON SOME PAPER...
1-22
...AN' NOW WITH SOME FISHIN' LINE AH'M READY T' RESCOO MAH OZARK AN' HIS POP FRUM PIN-HAID PEAK,
WITH ONLY A KITE ?
Produced by Stephen Slesinger
Copyright 1948 by King Features Syndicate, Inc.
World rights reserved.

21 Yank Players Sign Contracts

NEW YORK, Jan. 22 (AP)—The world champion New York Yankees reached the half way mark in signing their players today with the receipt of contract No. 21 from Henry Foiles, a rookie catcher from Norfolk, Va.

Foiles, a batterymate of pitcher Chuck Stobbs who signed with the Boston Red Sox last summer, is a six-foot 190-pounder who will be 19 in June. He never has played professional ball but was a standout all-sports man at Granby High School in Norfolk where he starred in football, baseball and track.

FIGHTS LAST NIGHT

BINGHAMTON—Joe Martinez, 158, Mexico, kayoed Manuel Rosa, 162, N. Y. C. (4).

MIAMI, Fla.—Ben Montabano, 154, Birmingham, Ala., and Jesus La Mela, 154¾, Havana, drew (10).

NEW YORK—Freddie Menna, 148, N. Y., outpointed Ray Johnson, 147, N. Y.

AKRON—Colin Chaney, 187, Indianapolis, outpointed Henry Blake, 194, Buffalo (10).

TOPEKA—Deacon Logan, 166, outpointed Bert Ellis, 162, Kansas City (8).

OAKLAND—Bert Lytell, 162, Oakland, outpointed Billy Smith, 174, Oakland (10).

Advertisement

Rheumatic Pains In Back Hands Legs-Arms

Don't let dull, throbbing, stabbing aches and pains in your back, hands, legs, arms, neck or shoulders, due to Rheumatism, Arthritis, Neuritis, Sciatica or Neuralgia, make you miserable and interfere with your work another hour, without trying **Romind.** This great medicine is the formula of a physician with 20 years' experience. **Romind** usually is surprisingly rapid in helping fight your pains in 3 ways: 1. First dose starts to alleviate pain. 2. Helps remove irritating excess acids and wastes. 3. Stimulates cleansing action of kidneys. Get **Romind** from your druggist. Take as directed on package. Money back guaranteed unless entirely satisfied.

Advertisement

ASTHMA MUCUS Loosened First Day

For Thousands of Sufferers

Don't let coughing, sneezing, choking, recurring attacks of Bronchial Asthma ruin your sleep and energy another day or night without trying **Mendaco.** This great medicine is not a smoke, injection or spray, but works through the blood, thus reaching the lungs and bronchial tubes. Usually the first dose starts helping nature immediately 3 ways: 1. Helps loosen and remove thick strangling mucus. 2. Thus promotes freer breathing and sounder, more refreshing sleep. 3. Helps alleviate coughing, wheezing, sneezing. **Mendaco** must work to your satisfaction or money back is guaranteed. Get **Mendaco** from druggist today.

Advertisement

Women Can Help Men Suffering From Backache

Don't let your men-folk or your family feel tired, run-down or suffer from Backache, Getting Up Nights, Bladder Weakness, Burning Passages, Leg Pains, Circles Under Eyes, Nervousness, or Rheumatic Pains, due to non-organic and non-systemic Kidney and Bladder troubles, without trying **Cystex.**

This great medicine, a doctor's formula, has helped thousands of sufferers for over 20 years. Usually the very first dose of **Cystex** starts to work immediately to help you in these 3 ways: 1. Helps to relieve irritating excess acids, poisonous wastes and certain germs. 2. This cleansing action helps nature alleviate many pains, aches, soreness and stiffness. 3. Helps reduce night and day calls, thus promoting better sleep.

Get **Cystex** from your druggist today. Give it a fair trial as directed on package. Money back guaranteed unless **Cystex** satisfies you.

Celtics Play In Philadelphia

The Boston Celtics are blessed with another golden opportunity as they take on the Philadelphia Warriors in a Basketball Association of America contest tonight in the Quaker City.

A win over the Warriors, a team they have already beaten three times in a row, would put the locals on top of the eastern sector.

Following tonight's contest, the Celts return to the Boston Garden Friday night to meet the New York Knickerbockers who were knocked off the roof by the Warriors the other night and who now share the runner-up berth with the Hub quintet.

The scoring duel between big Ed Sadowski and Joe Fulks of the Warriors will again be resumed. Since their last meeting, the Boston "Strong Boy" has dropped to third place in the scoring race, relinquishing his spot behind Fulks to Max Zaslofsky of the Chicago Stags.

Friday's preliminary game brings together North Quincy High and New Bedford.

PRO HOOP STANDINGS

EASTERN DIVISION	Won	Lost	Pct.
Philadelphia	14	13	.519
BOSTON	13	13	.500
New York	13	13	.500
Providence	3	21	.125
WESTERN DIVISION			
Chicago	15	8	.652
Washington	15	11	.576
St. Louis	14	11	.560
Baltimore	13	12	.520

RESULT LAST NIGHT
Washington 81, St. Louis 74.
GAMES TONIGHT
BOSTON at Philadelphia.
Providence at Chicago.
St. Louis at Baltimore.

Scratches

AT SUNSHINE

1—Runornofun, Fergy Favorite, Bzz Buzz, Texaldue.
2—Topper, The Huntress.
6—Atsher.
8—Mabelew.
Clear and muddy.

AT HIALEAH

1—Eternal Dream, Some Ending, Kind Son, Pappy's Rebel.
2—Flying Louise.
3—Sacred Vow, Signal Knob, River Pilot, Mandeaux.
4—Dancing Margot, Ghazals.
6—Shining Deed, Washington Sky, Foignancy.
7—Zanna May, Stell, Singsong, Overtake.
Clear and Fast.

AT FAIR GROUNDS

1—Sir Walter B., Highthorne, Corn Dodger, Mystic Miss, Jay Bee Dee, King Thunder.
2—Fill Giver, Peak Load, Burgoo Toss, Not Tomorrow, Pine Tree, Grace Hy.
3—Devil's Music, Talludo, Fleet Imp, Marty's Choice, Pipeliner, Grafairchan.
4—Miss Sal K., Lady Comic, War Sick, Speedy Baby, Karen Graff, Red Sandal.
8—Dona Ramona.
Cloudy and heavy.

AT SANTA ANITA

1—Toms Pride, Nevada Bev.
2—Fall Harvest, Spyros Agent, Top Lift, Razzum.
3—More Ali, Union Jack, Mulatto, Triple V.
4—Jegros, Soon Again, Super Mont, Ruderoman, War Adend.
5—Glory Miss, Caspian Sea.
8—Osorna, Early Bird, Sir Lekarf, Latin Agent.
Clear and fast.

Voyles Grid Dodgers Coach, Conerly Passes Up $100,000

BROOKLYN, Jan. 22 (AP)—Brooklyn's football Dodgers had a new head coach today, Carl Voyles, former mentor at Auburn—and boss Branch Rickey served notice his boys would be tough in the All-America Conference next fall.

"We haven't come into the game to be pushed out," declared Rickey, who recently added the professional grid team to his baseball enterprises.

"We don't have a god team yet. We're out for good players and we'll get them."

Just by way of showing the extent the Dodgers would go, the Brooklyn executive said the club had offered a $100,000 contract to Charley Conerly, Mississippi's passing ace, and Conerly had turned it down.

"He is going to play with the Giants," Rickey added. "I think he is under a commitment in which he has no choice."

Voyles, who left Auburn at the end of the 1947 season after four years, received a one-year contract as coaching successor to Cliff Battles, who was swept out in the Dodger turnover.

Simultaneously with the announcement of Voyles' signing came word that Earl M. Brown, coach of Canisius College, Buffalo, had been named to the vacated Auburn post.

Voyles announced he would select three assistant coaches. He said he preferred the T-formation and the single wing as a system but wouldn't know which he would install until he had a chance to look over his material.

Rickey at his press conference discussed his new undertaking frankly.

"We're not in the AAC just to exist," he commented. "We have a lot of faith in the conference."

Speaking of the rival National League's rejection of a proposed joint draft with the All-America, he said: "How good business men want to continue this so-called war is more than I can understand. But if it's war they (the Natoinal League) want we're ready to give it to them."

On the Conerly deal, Rickey said the Dodgers had offered the Mississippi star $20,000 a year for four years and a $20,000 bonus—an offer "the likes of which I've never made a baseball player in my life."

The Dodgers had draft rights to Conerly. The Giants this week obtained National League draft rights to college football's top passer in a deal with the Washington Redskins.

In Memphis, Conerly said he had received no such offer from the Dodgers. He said he had been approached by Wid Matthews, a scout for the Brooklyn Club, and had told the scout he preferred playing with the New York Giants.

The Giants' secretary and vice president, Wellington Mara, said his club had not signed Conerly yet and would wait until after the Mississippi baseball season this spring to approach him.

"We don't pay money like that Mr. Rickey is talking about," he added.

O'Malley Grapples With Bull Curry

Navy veteran George "Red" O'Malley, a fleet champion while in the service, will meet wild Bull Curry, Hartford, Ct., in the feature wrestling match at Boston Arena tonight.

Other matches on card: Roland Meeker, Shreveport, La., vs. Joe Marsh, Chicago; Moody Palmer, Georgia, vs. Chief Osley Saunooke, No. Carolina; Wilbur Nead, Iowa, vs. Jack Marshall, California.

	WEEI	WBZ	WCOP	WNAC	WMEX
	Columbia	*National*	*American*	*Mutual*	
	590 KC	1030 KC	1150 KC	1260 KC	1510 KC
5:00	§Listen	†Girl Marries	†Dick Tracy	†Hop Harrigan	*Spike Jones
5:15	Ladies	†Portia	†Terry	†Superman	*Roundup
5:30	§Talk; News	†Plain Bill	†Sky King	†Capt. Midnite	*Roundup
5:45	†Lum 'n Abner	†Front Page	†Sky King	†Tom Mix	‡Results
6:00	‡E. Sevareid	‡News	‡Sports; W'th'r	‡News	‡Sports
6:15	‡C. T. Scanlon	‡Bump Hadley	‡News	"Let's Go"	‡Race Results
6:30	*Sweet Music	*Bob Riesling	*Ranny	□Answer Man	‡Frank Fallon
6:45	‡L'w'l Thomas	‡3 Star Extra	Weeks	§Top Ski News	§Just For Fun
7:00	†Beulah	§Supper Club	†Challenge of	‡News	‡Science
7:15	*Jack Smith	‡World News	the Yukon	□Tello-Test	‡News
7:30	*Club 15	†The Smiths	‡Ellery	‡Newscope	*Easy Rhythm
7:45	‡Ed Murrow	of Hollywood	Queen	‡Sports	§Vets' Program
8:00	†The F.B.I.	†Aldrich	§Candid	*Jan August	‡Round Table
8:15	Peace & War	Family	Microphone	§Alan Dale	Discussion
8:30	†Tracer of	§George Burns	†The Clock	*Ray	*Caravan
8:45	Lost Persons	Gracie Allen	Myst. Drama	Bloch	*Irish Tunes
9:00	§Dick Haymes	§Music Hall	†Tales of	‡G. Heatter	*Classical
9:15	Show	§Music Hall	Willie Piper	†Real Story	*Music
9:30	†Crime Pho-	§Village	*Guy	§R. F. D.	Album
9:45	tographer	Store	Lombardo	America	‡News
10:00	†Reader's	□Bob Hawk	§Are These	†Family	‡Wrestling
10:15	Digest	Show	Our Children	Theater	Match
10:30	†First	§Eddie	‡News	*Art Mooney's	‡Wrestling
10:45	Nighter	Cantor	‡Your Business	Orchestra	Match
11:00	‡News; W'th'r	‡News; Spts.	‡News; Music	‡News	‡Olympics
11:15	‡My Opinion	*Serenade	*Green Room	*Mort. Dowsey	Hockey Game
11:30	*Lean Back	*First Piano	*Dance Music	§Round the	*Day's End
11:45	and Listen	Quartet	*Green Room	Town	*Music; News
MID	§Club Midnight	‡News; Music	*Green Room	*V. Williams	Sign Off

§Variety •Comedy *Music †Drama □Quiz ‡Talk

OTHER STATIONS

WHDH—850 KC
12:00 Bing Crosby
1:00 Piano Styling
2:00 Back Bay Matinee
5:35 Boston Ballroom
6:15 Jerry & Sky
6:35 Sports Review
6:45 Sunset & Vine
7:00 Tommy Dorsey
8:00 Music in the Air
9:00 The Young Idea
9:35 High School Hour
11:00 News; Music
12:00 Sign Off

WORL—950 KC
1:45 Hollywood
3:00 Ballroom
3:30 Open House
4:00 Joe Dineen
4:30 Sign Off

WBMS—1090 KC
1:00 Your Requests
1:30 On the Podium
2:00 News; Public Serv.
2:15 Concert Hall
2:30 Musical Matinee
3:00 Afternoon Concert
4:00 Six and Under
4:15 Sunset Serenade
4:25 News; Sign Off

Since 1862
★ Choice LONG HAVANA FILLER gives GINITA its finer taste!
C. B. Perkins GINITA Tomorrow's CIGAR today!
Formerly 2 for 25¢ size
• SAME SIZE
• SAME QUALITY
NOW!
2 FOR 15c
Charles B. Perkins Co.

FM STATIONS

(Dial settings in megacycles)

WBZ-FM—Boston 92.9 (Channel 225) and 46.7
2:00 P. M. to 10:00 P. M.

WLAW-FM—Lawrence 93.7 (Channel 229)
3:00 P. M. to 9:00 P. M.

WXHR—Cambridge, 96.9 (Channel 245)
3:00 P. M. to 9:00 P. M.

WBZA-FM—Springfield 97.1 (Channel 246) and 48.1
3:00 P. M. to 10:00 P. M.

WMNE—Mt. Washington 100.5 (Channel 263) and 45.1
2:00 P. M. to 10:00 P. M.

WGTR—Boston 99.1 (Channel 256) and 44.3
6:00 P. M. to 11:00 P. M.

Death Notice

AYRES of 254 Midland Avenue, Montclair, N. J., on Wednesday, January 21, 1948, Louise D., wife of Warren W. Ayres and mother of Mrs. James J. Schweppe and Warren Dillaway Ayres. Services will be held at St. Luke's Episcopal Church, South Fullerton Avenue corner of Union St., Montclair, on Friday afternoon at 2 o'clock.

Weatherman Says 'More Snow Due'

STORY ON PAGE 2

Crushed Under Snow—Neighbors attempt to salvage restaurant equipment from the Rainbow dine and dance spot in Wilmington after the structure had collapsed under the combined weight of snow and rain on the roof. The restaurant had been recently renovated. Damage was estimated at $20,000. It was one of several places in this area to collapse under the tremendous weight of snow.

Flooded

William J. Carney uses a broom in attempt to hold back water from his home on Avenue B, Camp McKay Housing Project, South Boston. Fast melting snow caused many flood conditions in the area. Transportation lines were crippled and vehicular traffic made hazardous by the slush and rising waters.

Record-American Photo by Paul A. Queenan

Collapsed

Rain-soaked accumulation of snow atop this Putnam ave., Cambridge, warehouse proved too much for the structure to hold. The roof caved in. No one was injured in the building which was filled with building supplies.

Record-American Photo by Morris Ostroff